PRISM

1954 CALVIN COLLEGE

GEN.✓
ALLEN COUNTY PUBLIC LIBRARY
3 1833 01883 1666
GC
977.402
G748CC
1954

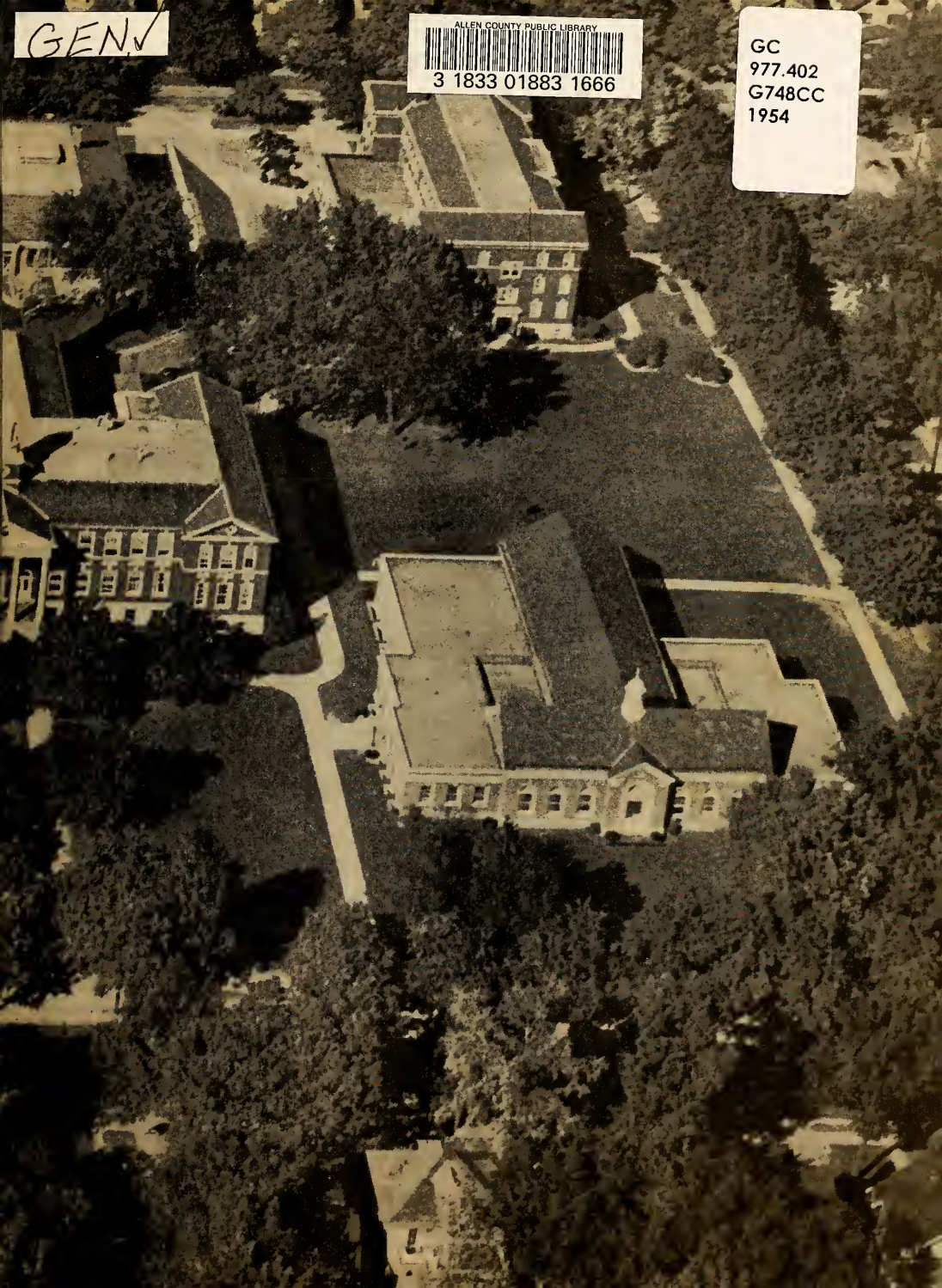

Dave Shooks

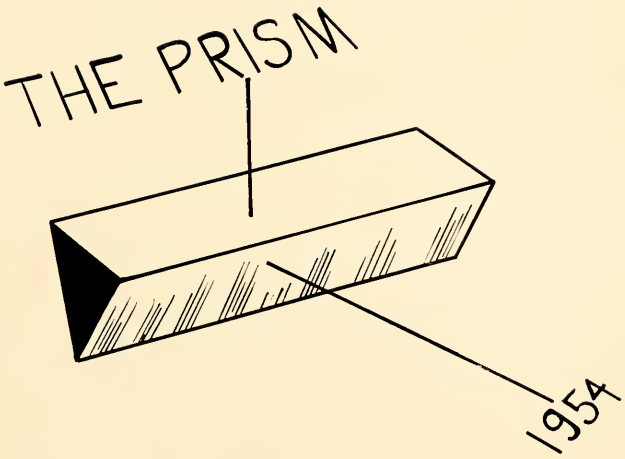

PRESENTED BY THE STUDENTS

OF CALVIN COLLEGE AND SEMINARY

Editor-in-Chief, JOHN H. PRIMUS

Business Manager, CLARENCE J. NYENHUIS

THE 1954 PRISM

Calvin College is a great idea.
Calvin College is the idea of exploring all
fields of human learning from a distinctively
Christian viewpoint—
the idea of studying physics,
political science, art,
all in their relation to Christ—
the idea of eleven hundred students and teachers
living together in a milieu
which is Christian—the idea of relating
every fact of life to a basic principle,
to a sovereign God. But the greatest
idea about Calvin College is an intangible
and an invisible one. It is the idea on which
Calvin College was founded in 1876
and the idea on which it still exists in 1954.
That idea is a dynamic faith in a living God.
Words and pictures aid in depicting an idea.
This book is an attempt to express and interpret
the idea of Calvin College.

TABLE OF CONTENTS

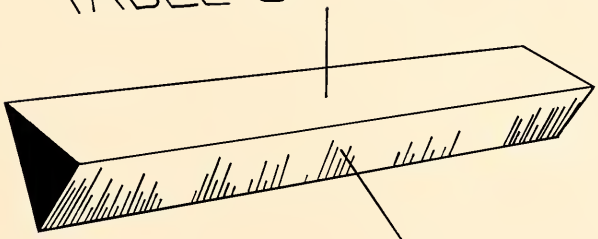

INTRODUCTION

ADMINISTRATION

FINE ARTS

ATHLETICS

ORGANIZATIONS

STUDENTS

SEMINARY

ADVERTISING

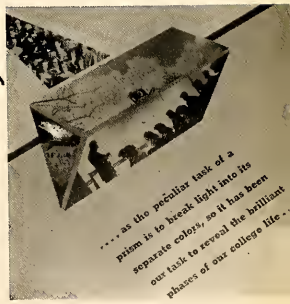

DEDICATION

We call them "Pop" and "Mom" and actually it makes little difference that their names are Mr. and Mrs. Martin Schreur. Pop and Mom are the head cooks at the Commons and yet their position is much more than that. The position could be hard work without humor—they have both; it could be efficiency without friendliness—they have both; it could be drudgery but it never seems to be for Pop and Mom. For they have found that unique and priceless jewel called Contentment. They have found in the School of Life that which we students are attempting to discover in the School of Learning. Because you are living examples and teachers of true stewardship, we, your students, dedicate this book to you.

GREAT KING OF KINGS, THIS CAMPUS ALL IS THINE . . .

A library on any campus is understood to be the center of collegiate scholastic life. How important then, that its objectives and attainments meet under one purpose. Here at Calvin may it continue to promote Christian education.

MAKE BY THY PRESENCE

An education in the sciences is not to be considered a key to prosperity, nor an end in itself, yet we do believe this study to be necessary for a better understanding of God's universe. For this purpose the science building was erected.

OF THIS PLACE A SHRINE . . .

From pillow fights to diligent study, from short-sheeted beds to solemn devotions—everything happens in the men's dormitory. All these varied incidents unite to form Christian fun and fellowship and contribute to an unforgettable freshman year for out-of-town men.

THEE MAY WE MEET WITHIN

A cup of coffee, a tasty meal, a competitive game of ping-pong, a committee meeting—combine all these in ultra modern quarters and the result is the healthy Christian atmosphere envisioned by the founders of the Commons building.

THE CLASSROOM WALLS . . .

Although the seminary has a separate faculty and academic life, it is inseparable from the college, for it shares the same campus and the same goal. In the seminary, students prepare themselves for kingdom work by studying, questioning, and discussing.

GO FORTH TO SERVE THEE FROM THESE HALLOWED HALLS

Of the nine houses owned by Calvin College, six are now in use as homes for out-of-town freshman women. These "homes away from home" afford fun, companionship, a place to study, and a place for spiritual communion.

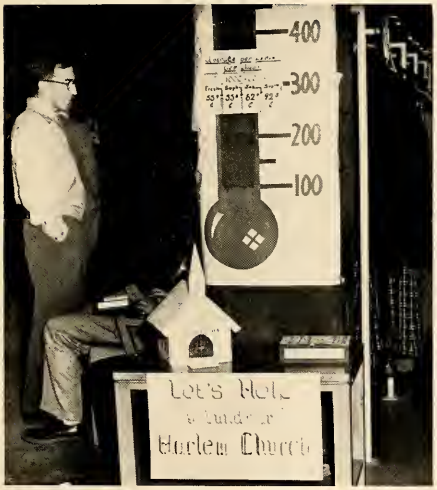

DEVOTIONAL LIFE

Calvin College is characterized by its religion; not the ordinary religion that is confined to one sphere of life, but a distinctive religion that is broad, expansive, all-embracing. However, so as not to minimize the devotional phase, to which many sects confine their religion, the Calvin student participates in chapel exercises, private devotions, mission work, thus creating a wholesome devotional life.

CLASSES

Calvin College is characterized by its scholarship. Lectures, bluebooks, term papers, exams—these constitute the life of the Calvin scholar. And, ever applying his distinctive doctrine, he looks to God and prays, "Wisdom of God, we would by Thee be taught; control our minds, direct our every thought. Knowledge alone, life's problems cannot meet; we learn to live while sitting at Thy feet."

"GIRLS"
DONT MISS
THE BOAT
GET YOUR TICKETS
-AND HIS-
TODAY

PRE-WEDS
OPPORTUNITY
KNOCKS
"one a better
chance!
girls"
Thespian Play
COUNTER COURTING WEEK
(NOV 13-20)

ACTIVITIES

Calvin College is characterized by its balance. In the face of seemingly unsurmountable tasks the student finds time for play; time to refresh himself for the work which lies ahead. Even this sphere of life is encompassed by religion, for the Calvin student asserts with Paul,

". . . Whatsoever ye do, do all to the glory of God."

TONIGHT

SOCIAL LIFE

Calvin College is characterized by its distinctive society. Recognizing that the social instinct is God-given, the Calvin student is distinguished by the integration of the social into the religious sphere. Cigarettes, coffee, parties, banquets— these are the constituents of that which Robert Burns called, ". . . the social hours, swift-winged, unnoticed fleet."

MEN'S DORM

For the first time in about a decade the "Dorm" housed male students. Approximately seventy freshmen called 701 Giddings Avenue their home. The "Dormites" came from New Jersey and Washington plus many of the states between. But these differences fade away and one remembers only the indefinable unity which binds East and West together.

Transplanted from their home surroundings, the twenty-two girls residing at Calvin Hall have grown colorfully. They have grown in an atmosphere of perpetual noise and gayety. The potentiality for activity at this hall far exceeded the possibility for rest. "Sharing" paved the way for growth, whether it was the sharing of work, past experiences, or fond dreams and expectations.

CALVIN HALL

Top Row: Mrs. Ruth Vontom, Audrey Bouwman, Shirley Winkels, Florence Dykstra, Elaine Michmerhuizen, Barbara Dommisse, Joann Vroom, Marlene Van Kley.
Third Row: Gladys Primus, Iris Barsema, Sylvia Nikkels, Mary Kannegieter, Marilyn Bishop, Lois Harmsen, Carolyn Van Til.
Second Row: Jackie Smit, Marlene Vander Bok, Sibilla De Hoog, Dorothy Vanden Bosch, Francis Kryger.
Bottom Row: Jeni Plooy, Joann Vander Veen, Milly Geldhof.

Activity and fun so predominated the atmosphere at College Hall that only the determined in spirit were capable of studying seriously. When it was time for work or partying, all combined their efforts, including Aunt Ann. The coeds of College Hall easily adjusted themselves to college life. Through their activities, the girls knit themselves into a spirit of close unity and a lasting friendship.

COLLEGE HALL

Top Row: Mildred Kooi, Gladys Faber, Trudye Zeilenga, Ardelle Tubergen, Carolyn Ouwinga, sec'y, Minnie Strating, Doris Jean Waanders, treas.
Second Row: Gloria Goris, Retha VanderHaar, pres., Mrs. Haedke, Lois Wolters, Kathy Bosma, Elaine Guerkink, social sec'y
Bottom Row: Eleanor Vander Beek, Claire Greenfield, Catherine Reitenga.

Always adapting themselves to new situations, fifteen essential ingredients plus a loving housemother named Caroline produced a combination of laughter and tears, boredom and excitement, working and loafing, moments never to be forgotten. The spirit of cooperation and understanding which here prevailed made the coeds at Grace Hall a prize-deserving group.

STUDENT LIVING

GRACE HALL

Top Row: Charlene Kuik, Carol Pearson, Joyce Hubers, Barbara Bouma, Marilyn Blom, Ren Zella Bosch, Carol Kemink.
Second Row: Alice Vander Ziel, Meredith Nieboer, Fran Velzen, Mrs. De Koster, Linda Zwier, Christine Monje.
Bottom Row: Faith Holtrop, Carolyn Feddema, Sylvia Bos.

Top Row: Mary Ringelstein, Adele Vermaat, Marilyn Krikke, Phyl De Groot.
Third Row: Marvis Hinders, Mary Kool, Joan Apol, Janet Den Otter, Frances Gesink.
Second Row: June Buteyn, Myke Kemme, Marge VandenBosch, Bette Ham.
Bottom Row: Jan Meeter, Lenore Pontier, Joan Zandstra.

Enduring only minor growing pains, the new Guild Houses at 1304, 1310, and 1324 Franklin Street have produced some of the most active freshmen girls on the college campus. These coeds display a wide range of talents—water fighters to class officers, from athletic cheerleaders to student council members. By means of daily exercises—from fish flops to elephant walks, these coeds have developed into well-rounded individuals,—full of vim, vigor, and vitality.

GUILD HOMES

Standing: Anita Bratt, Joanne Huisenga, Tillie De Haan, Alice Rupke, Adrianna Koning, Greta Haverhals, Marilyn Cok, Jean Ledeboer, Norma Jean Verduin, Mrs. Scherphorn.
Seated: Theresa Andriese, Ann Scheurwater, Margie Prins, Lois Likkel, Trudy Dykema, Carol Buurma, Joan Boomker.

Top Row: Marilyn Meyer, Winifred Miersma, Johanna De Vries.
Third Row: Nadine Tibstra (soc. chairman), Carolyn Jeuning, Marlene Boomsma, (treas.), Janet Vander Zwaag (president).
Second Row: Barbara Verbridge, Ruth Buurma (sec'y), Johanna Kooy.
Bottom Row: Mary Wierda, Helen Van Halsema, Carol Ohlmann, Pauline Dieleman.

STUDENT LIVING

PRIVATE HOMES

Unable to all share in the campus-centered life, most of the students at Calvin have perfected their ideals in off-campus surroundings. Whether living in a group or living singly, the student in a private home becomes more aware of the problems and opportunities not strictly associated with college life. Many personalities blossomed beautifully within the walls of a private room or an apartment.

C A L V I N
CONSTITUTION OF THE COLLEGE
Article I - Organization
IF YOU ARE A CALVIN STUDENT
YOUR CAR IS ILLEGALLY PARKED.
SEE THE DEAN OF
STUDENTS AT ONCE.
FK 4439
Parking Violation
License FK-4439
Make NASH
Body CLUB CO
Color GREEN

ADMINISTRATION

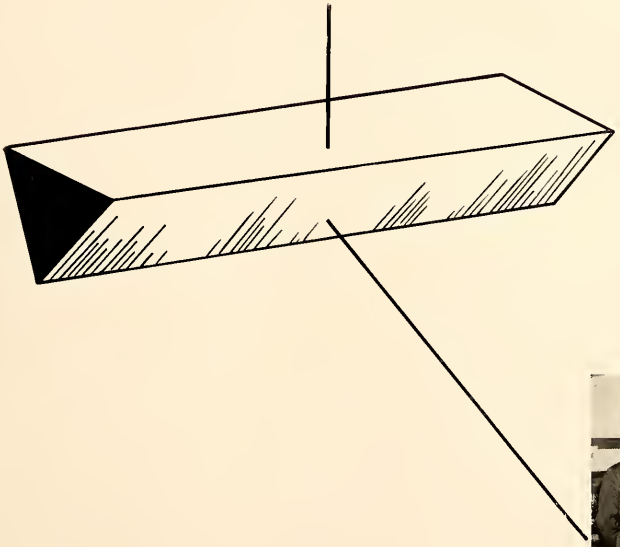

"Let knowledge grow from more to more,

But more of reverence in us dwell;

That mind and soul, according well,

May make one music as before."

—Tennyson

THE PRESIDENT

WORKING THE WORK OF GOD

Four ordinary calendar years do not form a long span of time. Four college years speed by even more rapidly. They are years, however, during which some of life's greatest decisions and duties are required of you. There are decisions and duties which affect your commitment to the Church of Christ, your future home, special service to your country, perhaps, and a choice of career.

The end of another school year marks the end of college days for many hopeful men and women. Such a time serves to provoke a renewed awareness of the time of decision. Then the words of Christ, spoken at Capernaum, have special relevancy, "Work . . . for the food which abideth unto eternal life, which the Son of man shall give unto you; for him the Father, even God, hath sealed."

The men of Capernaum misunderstood these words of Christ, even as do men of our own day. "What must we do, that we may work the works of God?" they asked. The question uncovered two common, age-old errors. First, they placed in themselves the activating force in doing the will of God. Having set a false fulcrum, their second error followed as a matter of course. They asked for a listing of the works they must do—a do-this, get-that spirit—a *quid pro quo* arrangement. The Capernaum fallacy saw religion as a number of things to be done rather than a total surrender.

Christ corrected these fallacies promptly and pointedly: "This is the work of God, that ye believe on him whom he hath sent." Christ speaks only of the work of God wrought in the lives of men. No prescribed works follow; no list of "musts" is supplied. Christ says that working the work of God involves the whole of life, not merely several activities of life.

This ideal has been the essence of your Calvin College education. It involves the whole of you, in all of your relationships to God, to your fellow man, and to the world, and that involvement must continue throughout all of life. It is our hope that you are commissioned by God to work the work of God.

William Spoelhof

EXECUTIVE BOARD

The Board of Trustees is composed of ministerial appointees who, serving a maximum period of six consecutive years, represent their particular classes. In addition to the ministerial representatives, there are nine laymen, one from each of the Eastern, West Coast, and Central areas and six from the Mid-West. The Board of Trustees has its sessions in February and May. During the rest of the year the business is taken care of by the executive board which is elected from and by the members of the Board of Trustees.

The executive Board, either collectively or through its sub-committees of finance and education, conducts business assigned by the Board of Trustees and all the urgent business of the college.

Back Row: Dr. Daniel De Vries, Mr. J. Herman Fles, Rev. E. J. Tanis, Rev. G. Gritter, Dr. Leonard Greenway, Rev. J. Vander Ploeg, Dr. J. T. Hoogstra, Mr. H. Holtvluwer.
Front Row: Rev. J. T. Holwerda, Dr. J. Bruinooge, Rev R. B Kuiper, Dr. Wm. Spoelhof.

Registrar, H. Dekker; *Sec'y.*, Adeline Veen.

Dean of Faculty, H. Ryskamp; *Sec'y.*, Lena Bossenbrock.

PERSONNEL

With every growing concern, it is a fact that problems and benefits also multiply. Calvin is fortunate to have these sincere individuals to help to do away with the problems and to take advantage of the benefits.

Dean of Men, J. De Beer; *Sec'y.*, Mrs. Gretchen Benzema.

Dean of Women, Miss Catherine Van Opynen.

Business Manager, Gordon Buter.

Financial Office: Mrs. Cora Van Huessen, Susan Groen, Lester Ippel, Assistant Treas.

PERSONNEL

The nuclei of all business office operations center in the Finance Office and Supply Room which are now located in the Administration Building. Mr. Gordon Buter is the Business Manager. Mr. Sidney Youngsma, the Educational Secretary, is engaged primarily with the financial campaign.

Handling all incoming and outgoing mail, the mimeographing of tests, and reproduction of outlines, the supply room forms a vital part of the business mechanism of school life.

Educational Secretary: Sid Youngsma; sec'y., Mrs. Johanna Haan.

Supply Office: Emma Wispelwey, Josina Van Nuis, Connie Kossen, Peggy Haan.

Custodians: L. Van Heest, H. Ver Hill, G. Morren, H. Keegstra, R. Piebenga, K. Postema, P. De Loof, N. Nyenhuis, A. Mersman.

Food Service: "Mom" Schreur, "Pop" Schreur, Nell Koole, Bertha Vande Pol, George Van Rhee, Reka Van Mustright, Betty Gill.

PERSONNEL

Performing a multitude of duties, the receptionist, janitor, and those in charge of food service all form part of the ingredients which unite to keep our school day running smoothly.

This has been the first year that Calvin has been able to offer good health facilities for the students. The work of Mrs. Marjory Monsma, the school nurse, is appreciated by all students who are now able to receive medical treatment whenever needed.

Receptionist, Ardene Baas.

College Nurse, Mrs. Marjorie Monsma

Secretary to the President
Caroline Veen

Fine Arts Room: Janice Meyer, Ann Weening.

Office Secretaries: Donna Smith, Marion Eggink, Muriel Buurma.

PERSONNEL

It is indeed an inherent fault in all of us to forget, except at special occasions such as retirement, promotion, etc., the many particularized cogs in our school wheel.

Intending to minimize this fraility, this page attempts to acknowledge the endless interest and concern, diligence and industriousness, patience and understanding of all here pictured.

Library Staff: Standing: Annette Buurstra, Mrs. Louise Hulst, Willemina Twight, Barbara Sluiter, Mrs. Alice Pruis. Seated: Lester De Koster, Miss Josephine Baker.

Bookstore: Janna Poel, Mrs. Geraldine Alderink.

Top Row: Bernard Mulder, Pete Vande Gutche, Norman De Jong, Henry De Boer, Bob Staal, Ted Rottman, Jack Smant, Glenn Meeter.
Bottom Row: Phyllis Thomas, Mary Kool, Joyce Kooi, sec'y., Roger Van Harn, Pres., Roger Hamstra, Vice-Pres., Roger Boerema, Treas., Helen Van Halsema, Marge De Nooyer.

STUDENT COUNCIL

The Student Council—the avenue leading to the promotion of the general welfare for the student body, the maintenance of Christian unity, and the co-ordination of activities of students' campus clubs and organizations.

Aiming to raise the status of the Student Council, the constitution has been revised. Now the president of the Student Council may be elected by students. Full responsibility for financing the student publications has been assumed and a well rounded schedule of activities for students has been provided. The student traveling through the college year finds the Student Council an organization which has truly realized its responsibility in furthering a better understanding and relationship between the student body and the Administration.

Council in action

Top Row: Jeni Plooy, Phyllis De Groot, Janet Vander-Zwaag, Ren Zella Bosch.
Bottom Row: Retha Vande Haar, Miss C. Van Opynen, Helen Van Halsema.
Absent: Marilyn Cok.

The Girl's League aims to unite the girls and to promote each girl's spiritual, cultural, social, and moral life. It sponsors a different activity every month throughout the school year, including a skating party, the Freshman Tea, and the Punch Bowl.

GIRL'S HOUSING BOARD

The Girl's Housing Board has been organized in order to unite all of the college girls into a representative group. Girls representing the "coops", the guild houses, apartments, and private homes have met with Miss Catherine Van Opynen to solve problems common to all Calvin coeds. The board members also tried to discover new and more varied ways to make the college girl's life more wholesome and pleasant in school surroundings.

GIRL'S LEAGUE OFFICERS

Marge De Nooyer, Miss Van Opynen, Helen Van Halsema, Hazel Smit, Audrey Harmelink, Alice Tamminga.

Don Schierbeek, Steve Vander Weele, Mrs. Steve Vander Weele, Garry Stoutmeyer, Nelvin Vos, Harold Bode.

DORM COUNSELLORS

Apartment number one in the northeast corner of the Dormitory is the residence of Professor and Mrs. Steve Vander Weele. In rooms 210, 212, 303, and 318 live the counselors—Nelvin Vos, Garry Stoutmeyer, Don Schierbeek, and Harold Bode. Through these four doors come news of all kinds of situations—the serious and the humorous, the bad and the not-so bad, in short, all the angles which a home of almost eighty persons can present.

STUDENT-FACULTY RELATIONS

Calvin is a growing concern. It is thus increasingly important that there are afforded proper channels of inter-communication. The Student-Faculty Relations Committee, is composed of both students and faculty members. Its purpose is to provide a means by which students can inquire or question the faculty in regard to some administrative policy.

Standing: Roger Boerema, Prof. Calvin Andre, Roger Van Harn.
Seated: Dr. John De Beer, Prof. Gertrude Slingerland, Helen Van Halsema, Mr. George Harper.

FACULTY

The academic tenor of a school is greatly dependent upon the quality and constancy of the teachers and professors of the institution. Not only does the faculty help to set the educational pace, but it also helps to direct the moral and spiritual development of the students. There can be no growth unless there is an actual striving in an upward direction. Calvin College is well-favored to have a Christian faculty which tries both to keep abreast in the progress of education as well as provide to all an example of the educated Christian.

BIBLE

H. HENRY MEETER
Professor
A.B., Calvin
B.D., Princeton Seminary
D.D., Vrije Universiteit te Amsterdam

JOHN WEIDENAAR
Associate Professor
A.B., Th.B., Calvin College and Seminary
Th.M., Princeton Theological Seminary

HENRY R. VAN TIL
Associate Professor
A.B., Th.B., Calvin College and Seminary
Th.M., Westminster Theological Seminary

JOHN H. BRATT
Associate Professor
A.B., Th.B., Calvin College and Seminary
Th.M., Columbia Seminary;
S.T.M., Harvard Divinity School

. . . Culture . . .

BIOLOGY

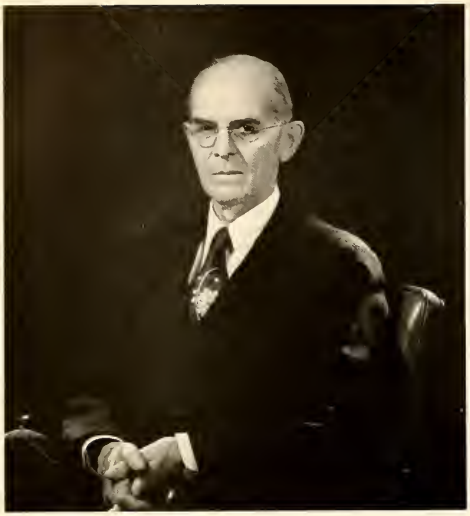

JOHN P. VAN HAITSMA
Professor
A.B., A.M., Ph.D.,
University of Michigan

MARTIN KARSTEN
Associate Professor
A.B.. Calvin
M.S., University of Michigan

HENRY BENGELINK
Assistont Professor
A.B., Calvin
M.S., University of Michigan

EDWIN Y. MONSMA
Professor
A.B., Calvin
M.S., University of Illinois
Ph.D., Michigan State College

. . . Bug??

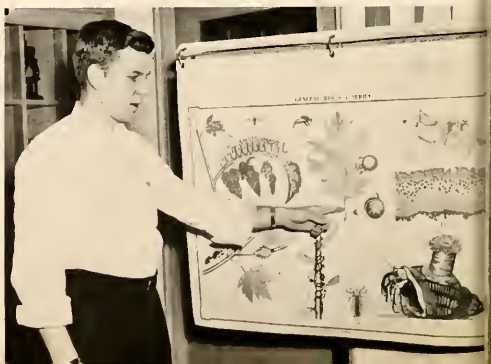

CHEMISTRY

JOHN DE VRIES
Professor
A.B., Calvin
Ph.D., University of Illinois

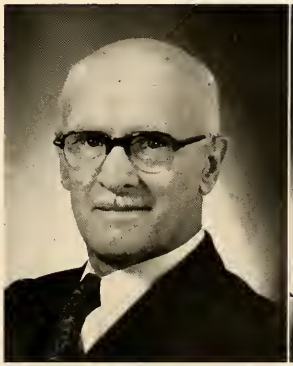

HENRY G. DEKKER
Professor
B.S., Illinois Institute of Technology
M.S., University of Chicago

ENNO WOLTHUIS
Associate Professor
A.B., Calvin
M.Sc., University of Michigan
Ph.D., University of Illinois

THEDFORD P. DIRKSE
Professor
A.B., Calvin
A.M., Ph.D.,
Indiana University

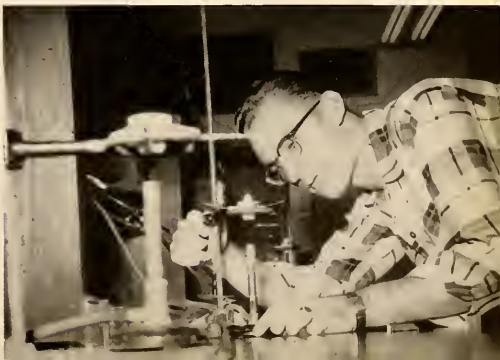

CLASSICAL LANGUAGE

W. T. RADIUS
Professor
A.B., Calvin
A.M., University of Chicago
Ph.D., University of Michigan

ROBERT T. OTTEN
Assistant
A.B., Calvin
A.M., University of Michigan

Sweet dreams . . .

ECONOMICS
SOCIOLOGY

HENRY J. RYSKAMP
Professor
A.B., A.M., Ph.D.,
University of Michigan

DONALD H. BOUMA
Associate Professor
A.B., Calvin
A.M., University of Michigan
Ph.D., Michigan State College

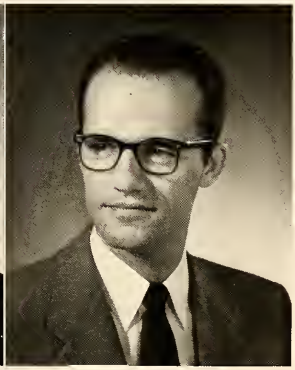

HENRY DE WIT
Assistant
A.B., Calvin
M.B.A., University of Michigan
C.P.A., State of Michigan

No more errors!

EDUCATION

LAMBERT J. FLOKSTRA
Professor
Ph.B., A.M., Ph.D.,
University of Chicago

JOHN A. VAN BRUGGEN
Associate Professor
A.M., Ph.B., Ph.D.,
University of Chicago

CATHERINE W. VAN OPYNEN
Assistant Professor
A.B., Calvin
A.M., Columbia University
Teacher's College

CORNELIUS JAARSMA
Professor
A.B., A.M., Ph.D.,
New York University

HELEN VAN LAAR
Instructor
A.B., Calvin
A.M., University of Michigan

HENRY VAN ZYL
Professor
Ph.B., A.B., University of Chicago
Ph.D., University of Michigan

JOHN L. DE BEER
Associate Professor
A.B., Montclair State
Teachers College
A.M., Ed.D., Columbia University

ENGLISH

JOHN J. TIMMERMAN
Professor
A.B., Calvin
A.M., University of Michigan
Ph.D., Northwestern University

GERTRUDE SLINGERLAND
Assistant Professor
A.B., Calvin
A.M., University of Michigan

STEVE J. VAN DER VEELE
Visiting Instructor in English
A.B., Calvin
M.Sc., University of Wisconsin

GEORGE HARPER
Instructor
A.B., Calvin
M.A., Northwestern University

This'll make things hot for Shakespeare!

HISTORY

PETER HOEKSTRA
Professor
A.B., A.M., University of Michigan
Ph.D., University of Pennsylvania

EARL STRIKWERDA
Associate Professor
A.B., Calvin
A.M., Ph.D., University of Colorado

HENRY P. IPPEL
Assistant Professor
A.B., Calvin
M.A., University of Michigan

RICHARD DROST
Professor
A.B., Central College
A.M., Ph.D., University of Iowa

Jersey's out East isn't it?

MATHEMATICS

ALBERT H. MUYSKENS
Professor
A.B., Michigan State Normal;
A.M., University of Michigan

JOHN TULS
Associate Professor
A.B., Calvin;
A.M., University of Michigan

PSYCHOLOGY

CORNELIUS PLANTINGA
Associate Professor
A.B., Calvin;
A.M., University of Michigan;
M.Ed., Ph.D., Duke University

JOHN T. DALING
Professor
A.B., Calvin;
A.M., Ph.D., University of Michigan

MODERN LANGUAGE

CLARENCE BOERSMA
Associate Professor
A.B., Calvin;
A.M., Ph.D., University of Michigan

ARTHUR J. OTTEN
Instructor
A.B., Calvin;
Maitre es arts en francais
Universite Laval

BERNARD J. FRIDSMA
Associate Professor
A.B., Calvin;
A.M., University of Michigan

WALTER LAGERWAY
Instructor
A.B., Calvin;
A.M., Columbia University

With an umlaut!

MUSIC

SEYMOUR SWETS
Professor
A.B., Calvin;
A.M., University of Michigan

JAMES J. DE JONGE
Associate Professor
A.B., Calvin;
M.M., M.S., University of Michigan

SHIRLEY BALK
Instructor
B.M., M.M.,
Illinois Wesleyan University

Liberace?

PHILOSOPHY

W. HARRY JELLEMA
Professor
A.B., A.M., Ph.D.,
University of Michigan

CECIL DE BOER
Professor
A.B., Calvin;
A.M., Ph.D., University of Michigan

HOWARD EVAN RUNNER
Assistant Professor
A.B., Wheaton College;
Th.B., Th.M., Westminster
Theological Seminary;
Ph.D., Vrije Universiteit te
Amsterdam

"The Thinker"—1954 model

PHYSICAL EDUCATION

BARNEY STEEN
Assistant Professor
Director of Physical Education
A.B., Calvin;
A.M., Columbia University

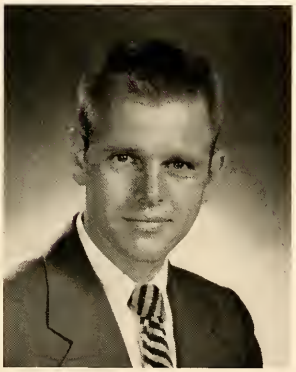

DAVID B. TUUK
Assistant
Director of Intramural Sports
Basketball Coach
A.B., Calvin;
A.M., University of Michigan

"And as Hoff breaks to the left . . ."

PHYSICS

HARRY J. WASSINK
Professor
A.B., Calvin;
B.Sc., University of Michigan

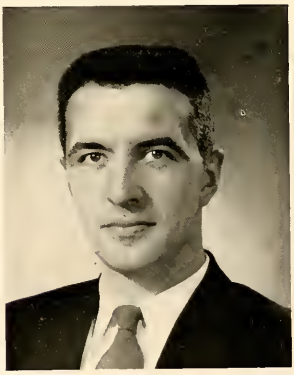

CALVIN G. ANDRE
Instructor
A.B., University of California

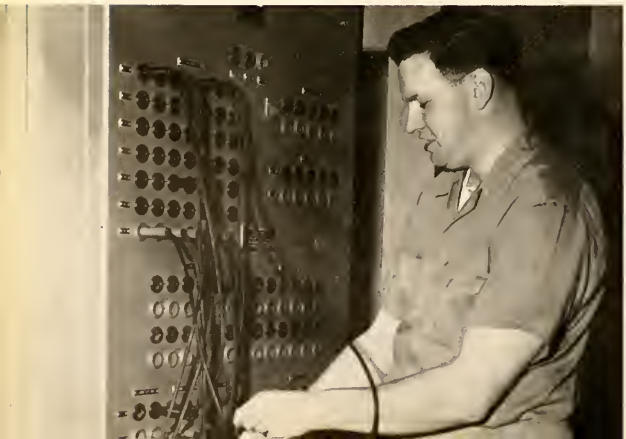

Contact!

SPEECH

MELVIN E. BERGHUIS
Assistant Professor
A.B., Calvin;
A.M., University of Michigan

ANN JANSSEN
Instructor
A.B., Calvin;
A.M., Northwestern University

LESTER DE KOSTER
Assistant Professor
A.B., Calvin;
A.M., University of Michigan

"Just," not "jist!"

BEAUMONT

FINE ARTS

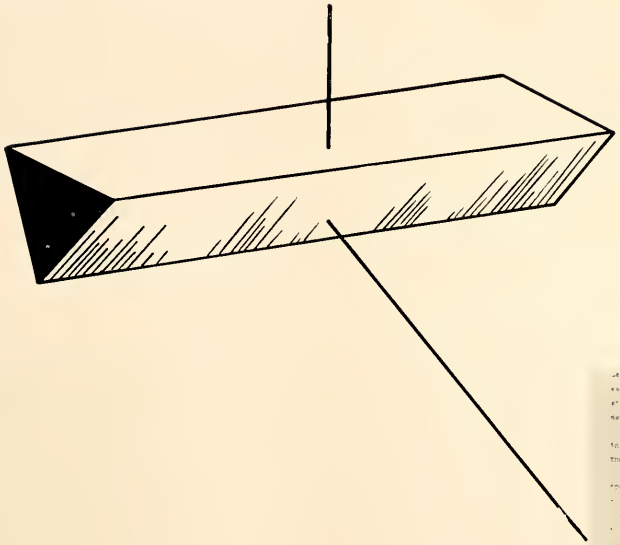

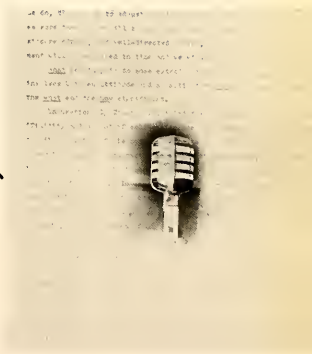

"The knowledge of many arts is valuable to us even though we follow some other calling."

—Tacitus

Top Row: E. Evenhouse, T. Andriese, W. Kort, D. Ver Hey, J. Zwiers, G. Stoutmeyer, D. Postema, P. Huiner, J. Zegers, J. Hoogland, S. Kingma.
Third Row: I. De Korne, E. Vermeer, D. De Haan, C. Witt, D. Byker, K. Lobbes, J. Kool, R. Boerema, H. Start.
Second Row: S. Dykema, R. Hoitenga, C. Buurma, D. Kievit, M. Vande Riet, L. Vande Voort, J. Kooi, G. Bouwsma, D. Berghuis.
Front Row: D. De Lano, M. Tolsma, E. Huizenga, M. Boerema, A. Rupke, M. Lieffers, G. De Ruiter, B. De Vries.

THESPIANS

Tryouts for Thespians in September were the beginning of a determined effort to make this twentieth year of drama one of the best at Calvin. This was the first season that Thespians were a part of the speech department; with this added incentive, the organization united its efforts under the proficient direction of Mrs. M. Batts toward making this year a success.

The fall production was "Abe Lincoln in Illinois". In spite of difficulties with many set changes, the curtain fell on an admirable performance. The vast amount of work done by committees and a devoted playcast produced a play which enhanced the reputation of Thespians. Mr. Lincoln came out of the history books and into our hearts.

PRODUCTION STAFF:
G. Bouwsma, Mrs. Batts, M. Lieffers, S. Kingma.

OFFICERS:
R. Boerema, business manager; E. Evenhouse, vice-president; M. Boerema, secretary-treasurer; H. Start, president.

Unsung artists.

"When they opened up the barr'l, he weren't inclined to move—much!"

Enthusiastic audiences greeted the spring play, "The Heiress". It portrayed the difficulties of a young lady who was to receive a fortune which would be withheld by her father should she marry the man to whom she was engaged. Her fiance, learning of this situation, jilted her. After her father's death, the young man returned to claim again the love of the heiress. Realizing the unworthy motives of her returned suitor, the heiress refused him.

Fine acting with smooth backstage assistance produced an audience favorite. As well-worn play books were discarded and make-up was laid aside, the satisfaction of a job well done made all efforts worth while.

Where shall we put it?

Mary, Abe and Ann.

ORATORIO

Ralph Nielson, Tenor

The 34th annual rendition of Handel's Messiah was produced by the Oratorio Society numbering 503 members. A special feature of the 1953 presentation was the singing of the Hallelujah Chorus in its proper place and the Amen Chorus at the conclusion.

By popular demand, the Oratorio Society repeated, for the second time, Haydn's Creation. Under the spirited leadership of Professor Seymour Swets, the mass chorus drew an appreciative response from the vast audiences at both productions.

Grace Ravesloot, Soprano

Helene Hekman Gezon, Alto

Robert De Vos, Bass

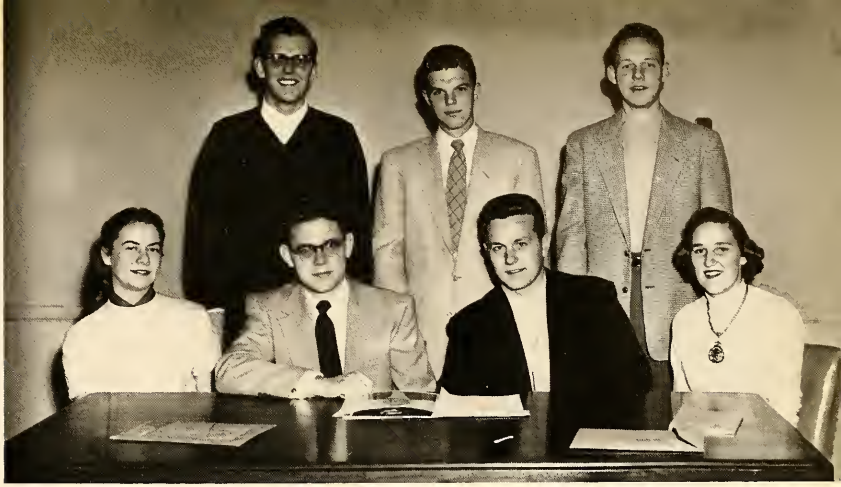

STUDENT OFFICERS:
Standing: H. Bergsma, R. Boer, R. Hoekstra.
Seated: C. Ohlmann, sec'y; C. Nyenhuis, pres.; C. Witteveen, vice-pres.; C. Vredevoogd.

ORATORIO

The Calvin Oratorio Executive Board, headed by Mr. Henry Holtvluwer as chairman and Clare Nyenhuis as student president, provided the inspiration essential to the success of both compositions. Five Calvin alumni were engaged for soloists making the performances more of a college enterprise. Volumes of backstage details such as obtaining robes, managing publicity, and taking attendence were tended to by student members of the Oratorio Board. Resulting from the united efforts of all, the messages of the Incarnation and Creation were dispersed through the medium of music.

Miss Shirley Balk, Piano

RECITALISTS

Stanley String Quartet

Professor James De Jong, Tenor

Jeneviene Candler, Soprano

Evelyn Huizenga, Soprano

RECITALISTS

Elaine Brussee, Organ

Esther Datema, Organ

Susanne O'Neal, Violin

RECITALISTS

Herbert Start, Tenor

Bernard Vander Ark, Organ

J. Meyer, W. Bos, E. Brussee, C. Marcussee, G. Bonnema, D. Voetburg, R. De Hoog, V. Van Herp, S. Prins, J. Meyer, T. Brummell, A. Weening, A. Liepitz, D. De Haan, A. Bouwman, E. Datema, B. Hoekstra, M. Rutgers.
Miss Balk, Sponsor.

MUSICIANS GUILD

The Musicians Guild this year again provided an opportunity for small ensemble work. The Guild held informal meetings in which students could perform in small groups, either singing or playing. The Guild presented several programs for church and service groups giving both ensemble and solo music. The year was closed with a banquet in the spring.

"Shout in chorus . . ."

Robert Talsma, Conductor

The sixty-four piece Calvin College Concert Band played an important part in the activities of the 1954 school year. The highlight of their work this year was the tour during spring vacation which took them to the East. The band, led by Mr. Robert Talsma, also took part in the Fall Music Festival and the Midwest Music Festival of the Christian high Schools in April.

As it attempted to render fine performances, the band continued its reputation for bringing good instrumental music to our campus.

BAND

FLUTES: T. Brummel, T. Sprik, C. Heeren. B. Moelker, L. Wolters. CLARINETS: D. Brummel, A. Kroon, V Stroo, D. Veldman, J. Cramer, N. Palmbos, J. Van Kuiken. M. La Grand, T. Ten Brink, K. Groendyk, R. Ondersma, M. Schuurman, G. Taylor. ALTO CLARINET: B. Curly. BASS CLARINET: N. Aukeman. BASSOON: D. Flietstra, F. De Kryger. ALTO SAX: B. Palma, B. Bussies, P. Buiten, E. Vanderbeek. TENOR SAX: J. Vanden Berg, E. Geurkink. BARITONE SAX: R. Rottschafer. FRENCH HORN: C. Keegstra, C. Vricland, A. Verhoeven, M. Van Dyke, P. Hoeksema. CORNETS: R. Veenstra, V. Vander Werp, R. Griffoen, R. Sweerenga, R. La Botz, R. Nykamp, R. Vande Kieft, J. Scheeres, R. Brussee, D. Rozema, C. Spanninga. TROMBONES: H. Seerveld, R. Peterson, C. De Witt, B. Haak, G. Ondersma, M. De Kryger. BARITONES: B. Vander Ark, L. Kickert, C. DenBesten, J. Brinks, H. De Graaf, L. De Weerd. BASSES: G. Meeter, B. Brouwers, B. Swierenga, D. Cooke. PERCUSSION: A. Bos, B. Ritsema, C. Scripsema, J. Vander Wal, R. Klamer. OBOE: P. Vredevoogd.

The Calvin College Chamber Orchestra is under the direction of Mr. Harold Geerdes. The orchestra, supplemented with non-student musicians, participated in the performances of the Messiah and the Creation. The orchestra played also in the Fall Music Festival and presented a special spring concert featuring solos by several voice students. Something new this year was their participation in the Michigan Intercollegiate Choral Festival.

The Chamber Orchestra is again to be commended for its contribution of fine instrumental music at Calvin.

Harold P. Geerdes, Conductor

ORCHESTRA

VIOLIN: Roland De Young, Margaret Akkerhuis, Beth Ritsema, Marilynn Zylstra, Susanne O'Neal, Jacqueline Van Solkema. VIOLA: Arlene Liepitz, Maryjane Newhouse, Doris Woodruff. CELLO: Ardith Bos. FLUTE: Therice Brummel, Carla Heeren. CLARINET: Arnold Kroon. FRENCH HORN: Curtis Vrieland, Carroll Keegstra. TRUMPET: Ronald Veenstra, James Ruster. TROMBONE: Bill Haak, Peter Van Vliet. TYMPANI: Roger Hamstra.

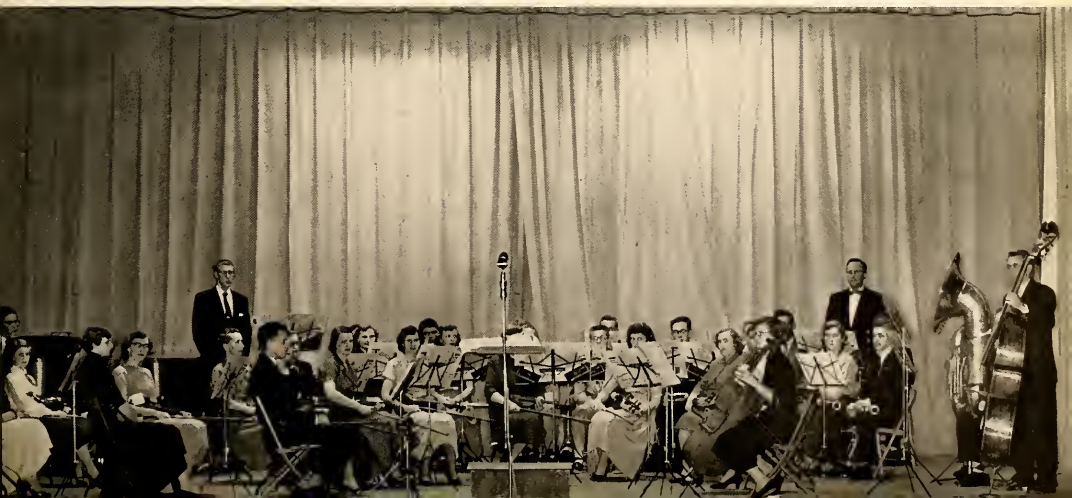

Professor Seymour Swets, Conductor

The A cappella Choir, under Professor Swets's leadership, found the '53-'54 season unusually busy.

New maroon robes accented with gold stoles and dickies came early in the year. The choir was host both to the second Michigan Intercollegiate Choral Festival and the Midwest Music Festival of the Christian high schools. The high point of the year was the spring tour through Colorado and California. This was the first time the choir visited the Far West. None of the members will forget it, not only because of the pleasure of singing and touring, but also because of the feeling of Christian fellowship which grows when one community after another welcomes the choir.

A CAPPELLA CHOIR

Top Row: G. Groustra, J. Dykstra, J. Batts, R. Greenway, R. Van Valkenburg, T. Dykstra, H. Start, D. Ver Hey, K. Boersma, C. Nyenhuis, C. Dykstra, R. Brink, G. Vander Hart, H. Bergsma, R. Hamstra, J. Hoogland.
Third Row: J. Stulp, H. Kolk, D. Nibbelink, A. Bos, C. Witteveen, R. Hoekstra, J. Meyer, L. Pontier, R. Westmaas, J. Primus, B. Hoekstra, J. Meyer, A. Weening, D. Postema, W. Kort.
Second Row: C. Marcusse, R. Vande Haar, L. Wolters, E. Laninga, M. Hoogeboom, V. Van Solkema, J. Bergsma, D. Voetburg, M. Ohlmann, E. Brussee, A. Liepitz, M. Vander Bok, E. Prins, E. Sinke, R. De Hoog, Prof. Swets,
Bottom Row: E. Huizenga, G. Bonnema, E. Zwiep, I. De Korne, V. Ferguson, A. Bratt, J. Venema, S. Menninga, L. Resignol, J. Candler, M. Rutgers, L. Vander Zaag, T. Kenbeek, R. Jenema, J. Fennema, G. Goris.

Each Sunday throughout the year, the Radio Choir is heard over a national radio broadcasting network. Under the leadership of Professor James De Jong, the choir presents music for the "Back to God Hour". Besides this regular work the choir sang at "Back to God Hour" rallies, in college chapel services and at the Fall Music Festival. Their tour this year took them through several nearby states. It is easy to understand that such a schedule calls for regular, intense work.

Calvin College is proud that it has been able to furnish a choir to serve with Reverend Peter Eldersveld in this important, blessed work.

Professor James De Jong, Conductor

RADIO CHOIR

Top Row: V. Ver Meulen, B. Palma, C. Witt, L. Voskuil, J. Dykema, L. Van Essen, P. Huiner, L. Van der Heide, S. De Vries, P. Mac Donald, E. Westra, R. Van Valkenburg, J. Coonsis.
Third Row: C. Leugs, D. Schierbeek, R. Griffioen, A. Van Eek, R. Swierenga, R. Wiebenga, R. Ackerman, J. Vander Laan, D. Postema, B. Swierenga, A. Mulder, A. Den Hartog, E. Lamse, J. Evenhouse.
Second Row: C. Dieleman, M. Boerema, C. Ohlmann, V. Van Herp, E. Timmer, M. Hoogeboom, M. Blom, E. Van Til, B. De Vries, M. Ondersma, M. Zylstra, A. Harmelink, E. Geurkink, N. Vanderzyden, W. Bos, J. Den Braber, P. Zylstra, J. Bushman, E. Van Manen.
Bottom Row: D. Bos, B. Moelker, H. Primus, K. Bosma, J. Boomker, P. Dieleman, A. Terpstra, A. Tamminga, D. Spaan, M. Schneider, A. Lotterman, G. Wiers, M. Lucasse, M. Bolt, P. Thomas, F. Van Harken, M. Vander Bok, M. Scott, G. Goris, Prof. De Jonge.

J. Meyer

CHAPEL ORGANISTS

The interlude of chapel time is enriched through the efforts of several talented music students. These organists, so often unnoticed, perform a vital part in the daily chapel exercises by accompanying the singing and providing uplifting preludes to the service.

L. Brussee, B. Vander Ark, E. Datema, S. Vander Veen

MEISTERSINGERS

Abram Bos. Conductor

The Meistersingers, a student controlled musical organization, has closed its records on two years of successful work. Abram Bos, a junior student, ably served as director. In the fall, this male chorus gave a full concert and participated in the Fall Music Festival. Besides several other appearances on campus, the Meistersingers presented their second spring concert with Susanne O'Neal, violinist.

With their love for fine music and their desire to perform it well for the enjoyment of others, these men have made a significant contribution to Calvin's cultural achievements.

Top Row: C. Witt, W. Kort, R. Westmaas, C. Nyenhuis, J. Primus, C. Dykstra, J. Dykema, R. Griffioen, E. Deters, B. Hoekstra, D. Postema.
Bottom Row: M. Rutgers, J. Stulp, G. Groustra, H. Wigboldy, H. Start, D. De Haan, R. Boss, R. Hoekstra, C. Witteveen, H. Kolk, A. Bos, director.

FORENSICS

FORENSICS BOARD:
Seated: W. Van Dyke, Prof. M. Berghuis, A. Janssen.
Standing: E. Huizenga, C. Bolt, H. Meyers, Jr., R. Jager.

FORENSICS COACHES:
Mr. W. Van Dyk, Prof. M. Berghuis, Prof. A. Janssen.

Realizing the importance of speech in the future of the Calvin graduate, the speech department once again provided numerous opportunities for forensic experience. Speech contests were held under the direction of the Forensics Board, consisting of student managers and faculty advisers from the speech department. The Board also sponsored the annual Speech Activities Night. The Forensics Board consisted of four student managers, with Ronald Jager serving as general manager, H. Meyers, Jr., as debate manager, Evelyn Huizenga as interpretative reading manager, and Calvin Bolt as oratory and extemporaneous speaking manager. Professor Melvin Berghuis, coach for oratory and extemporaneous speaking, was general adviser. Miss Janssen served as faculty advisor for interpretive reading while Bill Van Dyke of the Seminary again served as debate coach.

FORENSICS

TOURNAMENT DEBATERS:
Seated: E. Vermeer, J. Meyer, D. De Lano, S. Kistemaker.
Standing: R. Westmaas, M. Jager, H. De Vries, D. Schierbeek, C. Bolt, N. Bruinsma.

This year marked the most successful year in the history of debate at Calvin. New squad members participated in the annual Novice Debate Tournament at Albion College, and the novice tournament held at Purdue University. The varsity debaters, Shirley Vande Kieft, Ron Jager, Phil Holtrop, and Hannes Meyers, Jr., established new Calvin records at several state and national tournaments. In the Grand Western Invitational Tournament held at Northwestern University, these people tied for first place. In an Invitational meet held at Case Institute of Technology in Cleveland, Ohio, Calvin's varsity team took second place honors. Calvin was the only Michigan college at this tournament. In the annual state tournament held at Michigan State College, Calvin captured first place. Calvin also took first place at its own invitational tournament, with five church related colleges participating.

LEAGUE DEBATERS:
Seated: S. Vande Kieft, R. Jager.
Standing: H. Meyers, Jr., P. Holtrop, W. Terris, J. Vander Ploeg.

ORATORY

Andy Rienstra

Dot De Lano

In the local speech contests, Calvin Bolt placed first in the men's division of the Zondervan peace oratory contest, while Evelyn Huizenga placed first in the women's division. In the Thespian oratory contest for women, Dorothy De Lano took first, and in the Broodman contest for men, Andrew Rienstra emerged victorious. Roger Boer placed first in the local contest in extemporaneous speaking. Delorna Berghuis received first place in the women's division. Miss Berghuis went on to take third place honors in the state contest. All local winners participate in state contests held in early spring. Calvin's interpretive reading contest is held later in the spring. The state contest in this division is held in May at Wayne University.

Cal Bolt

Ev Huizenga

LITERARY REVIEW

Betty Duimstra,
First place

"A thing of beauty is a joy forever," penned an immortal English poet. The Calvin Literary Review is published with the aim of creating and perpetuating beauty in a distinctive character. It provides an avenue of expression for the aspiring young artist and acquaints its readers with the reflections and convictions which motivate him. Its ultimate objective is to impart ideas and ideals worthy of adoption and emulation by future custodians of Calvinistic culture.

"A word may find him whom a sermon flies,
And turn delight into a sacrifice."

Warren Versluis,
Second place

ED EVENHOUSE, Business Manager
BETTY DUIMSTRA, Editor

CALVIN
COLLEGE

ATHLETICS

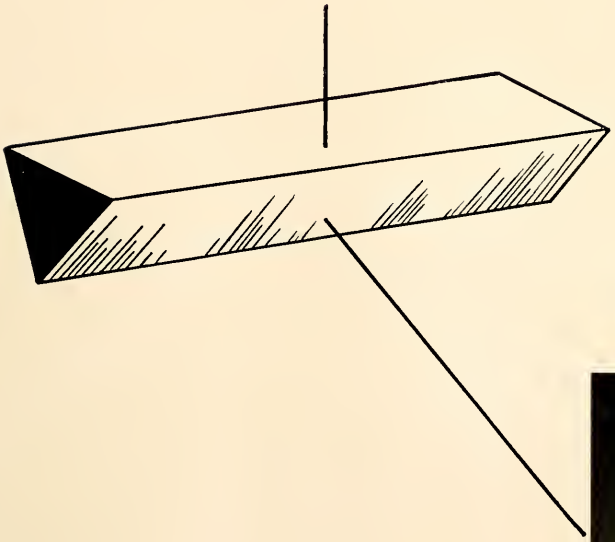

"We should play to live, not live to play."

—Proverb

Basketball

Calvin		*Opponents*	*Calvin*		*Opponents*
72	Calvin Alumni	35	53	Aquinas	61
61	Aquinas	41	65	Ferris Institute	54
80	G.R. Junior College	51	69	Wheaton	84
63	Olivet	43	60	Olivet	44
67	Adrian	61	71	Adrian	65
75	Alma	63	73	Kalamazoo	68
61	Albion	78	62	Albion	53
72	Hillsdale	46	71	Hillsdale	61
62	Kalamazoo	59	62	Alma	56
82	G.R. Junior College	58	68	Ferris Institute	66
66	Hope	65	90	Hope	100
		59	Lawrence Tech		75

Calvin and her new coach, after a year of eager anticipation by both, happily renewed their acquaintance this fall. Concluding a year of study at Columbia U., Barney Steen finally came.

His soft-spoken words, flavored with eastern accent, soon decreed hard work for all basketball enthusiasts. Tough muscle was bought with much sweat as they jogged a daily half mile.

On this foundation, Mr. Steen introduced something new to Calvin, the fast break. The theory was to develop a basketball hybrid; i.e., to cause a productive offense by combining the best of the set and fast break attacks. A fine season attests for a fine coaching job.

COACH BARNEY STEEN

D. Vroon, G. De Kruyter, R. Broekhuizen, J. Kok, P. Newhof, G. Kamps, T. Diekema, G. Timmer.
Absent: B. Boersma.

Basketball

The Calvin Spark exploded into a torch and blazed a way to the championship of the MIAA. The Spark started with the team; they refused to hear the experts. The Spark spread to the students; first they were called biased rooters, then they were proved experts.

A freshman member of the MIAA; a freshman coach; a starting five featuring four sophomores and a junior: the incandescent Spark fused these elements into a dauntless unit which did not rest until it had captured the prize. Once again tradition has been upheld; Calvin is always numbered one of the best.

CHEERLEADERS:
B. Bouman, J. Hamstra, G. Van Harn, E. Hamstra, L. Likkel, P. De Groot, C. Vredevoogd.

Basketball

Newhof jumps high in the air and makes a beautiful block! . . . Vroon is set, he shoots, it's in! . . . Kok rebounds, passes out to the side . . . De Kruyter is moving down the sidecourt . . . There goes Diekema again . . . Another deuce for Calvin!

These phrases jumped from gymnasium to many a home and study over the air waves. Prism salutes Bob Greenhoe from WLAV who described the tenseness as Calvin's fandom experienced it.

TEAM MANAGERS:
J. Warners, T. O'Hara

Top Row: M. Stulp, D. Schreur, W. Kooistra, R. Kooistra, B. Zondervan.
Second Row: J. Beezhold, J. Kamps, M. Arnoys.
Bottom Row: F. Hoff, M. Essenburg.

Freshman Basketball

Again this year, under Coach David Tuuk, Calvin's freshman team completed a very fine season. Dropping only 3 games out of 16 played, two of which were lost to a powerful Western Michigan team, the freshman team was an excellent complement to the Calvin varsity.

Following the example of the varsity, the freshman employed the fast break to good advantage in tiring the opposition. A high-scoring combination of Bernie Zondervan, Dave Schreur, Fred Hoff, Martin Stulp, and Merle Van Dyke, aided by a strong reserve bench, proved to be too powerful for most of their opposition.

Next year these boys should be a valuable addition to Calvin's varsity.

Top Row: G. Primus, N. Oosthoek, R. Beukema, D. Van Zomeran, G. Kamps, S. Bos, T. Dykema.
Bottom Row: M. Scott, N. Postmus, A. Honderd, R. Vande Haar, A. Koning, B. Memmelaar, J. Van Zomeran, J. Vander Zwaag.

The 1953-54 basketball season at Calvin was a terrific one for the Knighties as well as for the Knights. Following in the footsteps of the MIAA Champs, the Knighties captured first place in the Pin-Up League. Probably the toughest games were with Michigan Door and the Independents who in previous years edged the Knighties out of first place. They feel, and we agree, that the greatest victory of the season was the 35-15 win over Hope. Much credit goes to Coach Dave Tuuk for a job well done.

Knighties

Calvin	SEASON'S RECORD	*Opponents*
52	Lear Inc.	6
56	Butterworth Nurses	14
35	Michigan Door	23
39	Independents	21
54	Lear Inc.	15
65	Butterworth Nurses	23
36	Michigan Door	22
49	Independents	42

Top Row: Manager K. Lobbes, Coach D. Tuuk.
Second Row: D. Penning, A. Cok, L. Kickert, J. De Mey, P. Kool, W. Kort, G. Talsma, J. Smant.
Bottom Row: S. Holthouse, A. Rottman, P. Van Vliet, C. Witteveen, A. Start, B. Mulder, T. Diekema, W. Venema.

Baseball

1953
SEASON'S RECORD

Calvin	5	Olivet	4
Calvin	6	Jr. College	3
Calvin	7	Ferris	13
Calvin	7	Hope	8
Calvin	12	Alma	15
Calvin	4	Aquinas	1
Calvin	8	Hope	10
Calvin	3	Olivet	7
Calvin	7	Jr. College	5
Calvin	1	Ferris	5
Calvin	4	Aquinas	1

Wild Pitch!

Baseball

Steeeerike!

Coach Tuuk was forced to look to freshman baseball talent for starters, with only two veterans returning to the lineup. Despite this inexperience, the team took five of its eleven games, and won the mythical city championship by beating both Grand Rapids Junior College and Aquinas College twice.

Although there were only three ".300" batters, it was often power and clutch hitting that won games. This timely slugging was often the primary support for the pitching staff.

Most of this year's team will include returning lettermen, making this season look bright for Calvin's baseball team.

Itch?

Top Row: Coach B. Steen, B. Dykstra, R. Kooistra, J. Beezhold, A. Disselkoen, Coach D. Tuuk.
Bottom Row: B. Greenfield, F. Hoff, D. Vroon, M. Tubergen

Cross Country

Four miles of endurance testing terrain combined with a stop-watch is the newest athletic activity at Calvin. This year our first organized cross country squad battled hill and dale, weary legs, and rasping breath to gain a commendable fourth place MIAA standing.

Greater high school emphasis, and a majority of underclassmen make coaches Steen and Tuuk very optimistic concerning Calvin's immediate and distant future in this new sport.

"Flash" Tubergen

"Endurance testing terrain..."

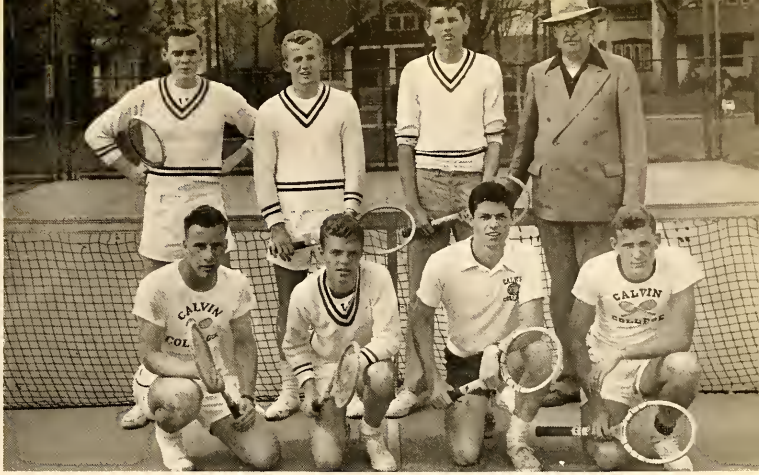

Top Row: A. Peelen, R. Boerema, J. Kok, Coach A. Muyskens.
Bottom Row: B. Bouman, R. Boer, D. Heetderks, R. Postmus.

Tennis

1953

SEASON'S RECORD

Calvin	4	Hope	5
Calvin	7	Ferris	2
Calvin	0	Kalamazoo	7
Calvin	5	Alma	2
Calvin	8	Jr. College	1
Calvin	5	Hope	4
Calvin	2	Wayne	8
Calvin	6	Alma	1
Calvin	5	Jr. College	4
Calvin	7	Ferris	0
Calvin	2	Lawrence Tech (rain)	0

Calvin College's 1953 Tennis team under the direction of Coach A. Muyskens turned in an impressive record against top-notch opposition.

Chances for an even better record were hurt in midseason when the number one singles player, Jim Doezema, was inducted into the Armed Forces. His place was capably filled by Al Peelen, who was followed in the line-up by Dewey Heetderks, Bruce Bouman, Rog Boerema and Rog Postmus.

Highlights of the season were a trip to Detroit where the squad lost to Wayne University 6-1 and beat Lawrence Tech. 5-2; they also won a hard-fought 5-4 victory over Hope College and handed out a 6-1 whipping to Grand Rapids Junior College.

Top Row: Coaches D. Tuuk and B. Stob.
Second Row: J. Hoogland, C. Groenenboom, P. Duyst, E. Koops, E. Vermeer, L. Vander Griend, A. Plantinga, E. Monsma.
Bottom Row: W. Gritter, B. Dykstra, M. Tubergen, J. De Boer, R. Veenstra, C. Brock, A. Berkompas, K. Thomasma.
Absent: G. De Boer, H. Holstege.

Track

Since the day of ancient Greece the greatest athletic challenge has been found in track and field events. Through the centuries, this sport has remained unchanged and yet popular. The reason is that no other game requires as much heart, condition and stamina. No other game takes as much out of the athlete.

Track at Calvin does not get the support that other sports do. In spite of this, our thinclads early in the year began their conditioning. Spring sunshine soon freed them from wall and ceiling; then efforts were redoubled.

Competition strained hardened muscle. Frequent firsts, but little else, were usual. The continual concern of coaches Stob and Tuuk was lack of depth, especially in field events.

In the face of difficulty, our Knights did very well. The Prism commends both team and coaches on a task well done.

Track

1953
SEASON'S RECORD

Calvin	70	Kalamazoo	61	Alma	30
Calvin	64	Hope	81	Alma	17
Calvin	54	Hope	77		
Calvin	83 1/3	Jr. College	47 2/3		
Calvin	31	Albion	92	Hillsdale	38

Tag Monsma closed out his college career by breaking his own two mile record, which is now 10:33.8. Pete Duyst also narrowed the time on his own 440 record in the J. C. Relays, to 52:3. Al Berkompas, Gary DeBoer, Elton Koops, and Morrie Tubergen were the other major point getters on the team.

"Your Turn, Pete."
"Tiny" puts.

Another record for "Tag"
"Now roll."

Golf

Dr. John De Vries, our affable chemistry professor, returned to coach the 1953 Calvin golf team. Better known as "Doc" to the fellas, he added much to the spirit and morale of the team. He took over the duties of Prof. John VandenBerg who is on leave of absence.

Michigan's springtime, as usual, alternately smiled and frowned upon the countryside. Whipping winds and cold rain carried colds to some of the team and the coach. Warm sunshine and fine courses made our away matches very pleasant.

The end of this season terminates the golf team's most unique combination, two Irish brothers playing the first two positions. Senior Bill O'Hara, captain of the squad, will be remembered for his strong drives and steady putts.

The brothers

"Practice makes perfect"

"Luck of the Irish"

"Doc" shows 'em how

Coach J. De Vries, W. Eskes, W. O'Hara, D. Dykehouse, G. De Vries, R. Nykamp, T. O'Hara.

Golf

The 1953 Calvin turfmen finished a successful season with a 7 won, 5 lost record. Both matches were dropped to Junior College, but both were won with Hope and Ferris. The Knight grasscutters split their series with one win and one loss to Kalamazoo, Olivet, and Aquinas Colleges.

Number one position was held very capably by senior Bill O'Hara. Brother Tom O'Hara, a hard driving sophomore, held the number two position followed by Roger Nykamp, Gordon De Vries, Don Dykehouse, and Bill Eskes. Matches were conducted on private courses. The home course for Knight matches was the Green Ridge Country Club.

Looking forward to the coming season, the prospects are good. Five returning lettermen with the aid of promising freshmen bode no good for all opposing our Knights.

THE CREW, FOOTBALL CHAMPS:
Top Row: R. Griffioen, G. Hoekema, P. Van Vliet, R. Peterson, J. Van Kuiken, J. Warners.
Bottom Row: B. Wiers, R. Van Valkenburg, J. Tuls, C. Witteveen, R. Stuk.

Intramurals

The '53-'54 intramural season at Calvin was one of expansion. The memories left behind are ones of strenuous exercise and friendly rivalry.

Softball in the spring of '53 was somewhat delayed by weather conditions, but the men still managed to finish a full schedule. Talent was abundant and the fellows from the far west, the Lyndenaires, emerged on top.

Calvin's version of the gridiron sport, touch football, reigned in the autumn. The schedule's finish showed The Crew had risen to end the Redskin's rule.

The basketball scene involved more teams than ever before. As in the past years, the teams were divided according to calibre and given the names: Maroon (A) League, and Gold (B) League. The

LYDENAIRES, SOFTBALL CHAMPS:
Top Row: N. Vanderwerff, L. Vander Griend, E. Hoekema, F. Stremler, D. Broersma.
Bottom Row: A. Vander Ark, K. Hoving, A. Van Dyken, J. Rupke.
Absent: R. Korthuis, G. Timmer, J. Betten.

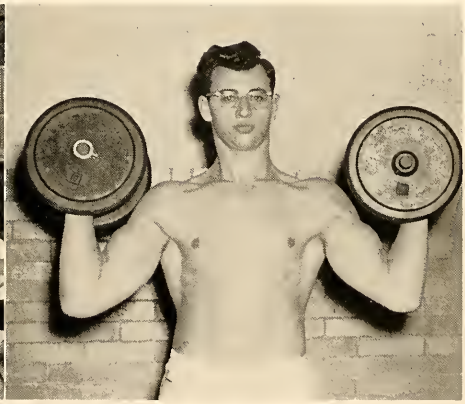

Flying Dutchmen ousted the Sems from their accustomed first place position, and emerged victors in the Maroon League. The Gold League ended with the Plutonians and Red Crawlers tied for the championship.

Although the intramural program takes a back seat to the various varsity sports, it is just as important to its many participants. Intramurals also have their "pros" and "amateurs"; there are those out to win every game and those who are looking for exercise and a good time. Intramurals are the play that keeps many a "Jack" at Calvin from becoming dull. It has been a lot of fun this year for all concerned.

HOMECOMING COMMITTEE:
D. Griffioen, H. Start, T. Rottman, C. Nyenhuis, R. Van Harn.

Homecoming

Festivities began at noon when team captain Paul Newhof crowned lovely Adele Vermaat. They continued through the afternoon as students, visitors, and judges viewed Calvin spirit on display.

A snakelike, police escorted motorcade wound through city streets and traffic lights to spacious Civic Auditorium. The arrival of queen and court signaled the beginning of a tense contest. After the game, passersby learned Calvin's fate from smiling faces and sounding horns.

Crowded halls, lengthy coffee lines, and hearty handshakes were the order of the evening as the class of "32" reunited with the classes of "42", "52" and Calvin.

The Prism congratulates team, displaying groups, court of honor, and committee for a highly successful Homecoming.

Displays . . .

Homecoming

Presentations . . .

The Kalamazoo coffin . . .

and a thrilling game!

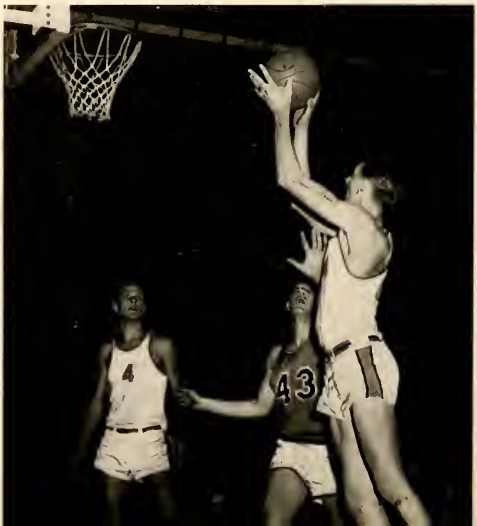

Out of the Editor's Desk . . .

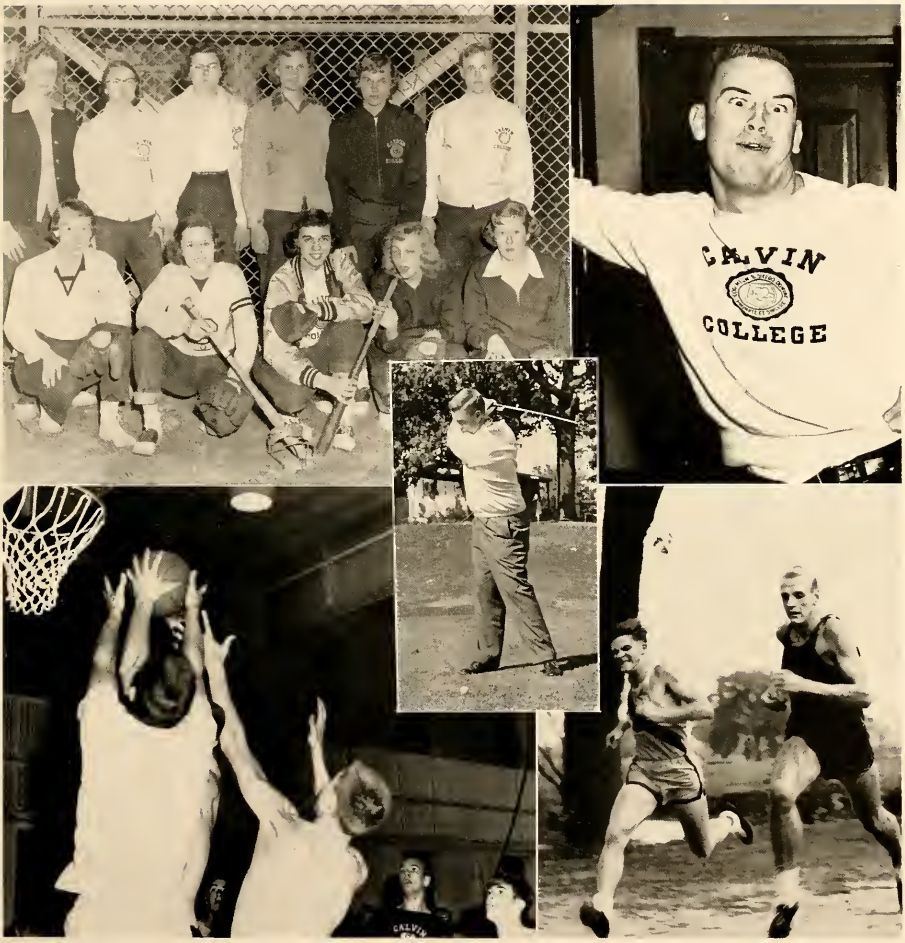

Shall we sleep or play ball!

Jump ball!

Bill tees off.

Athlete, scholar, or neither?

. . . Beetlebomb.

1953 - 1954

student guide

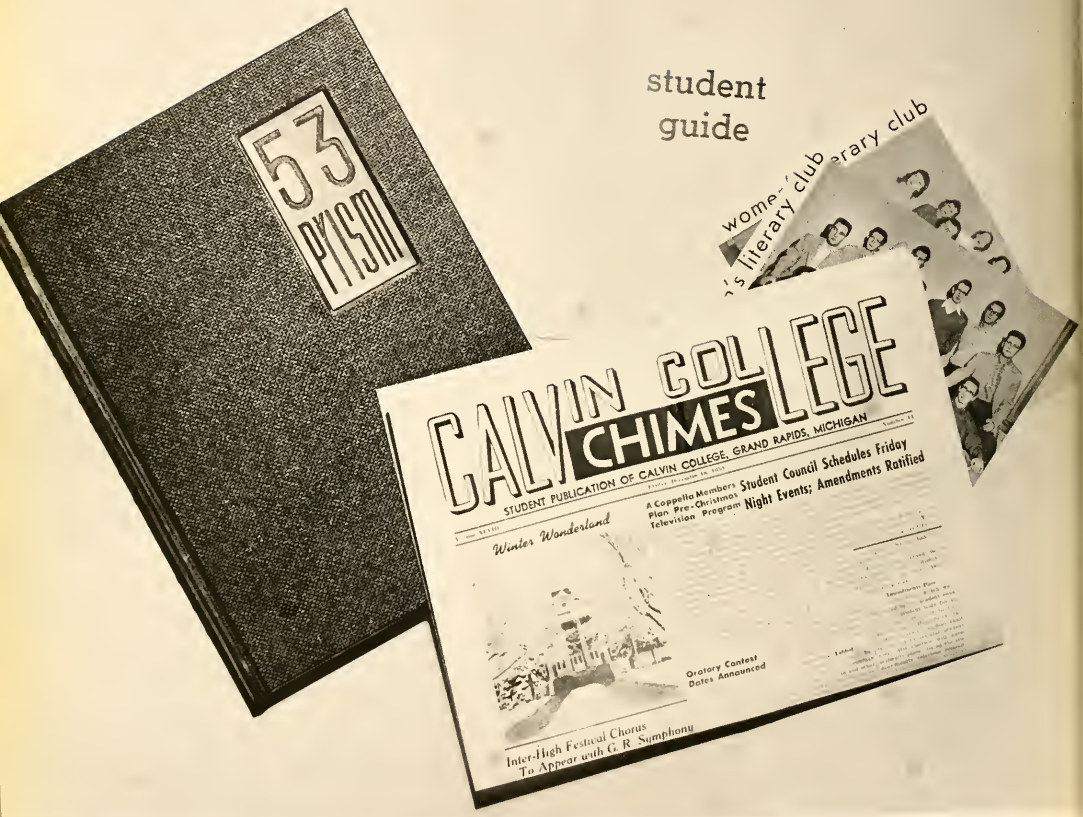

ORGANIZATIONS

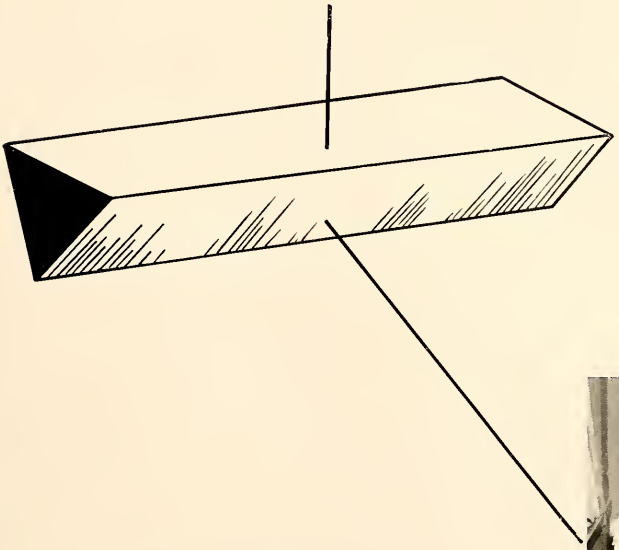

"Live pure, speak true, right wrong,
follow the King—else, wherefore born?"

—TENNYSON

John Primus, Editor-in-chief

PRISM

Every college wants to be proud of its yearbook. It must faithfully portray both the social and edutional life of the students; it must have an attractive cover, an appealing content, plus adequate coverage. To obtain these ends it is vital that an editorial staff be assembled to work together under an able editor. Together they must possess and exercise the proper amount of zeal, ambition, and efficiency. The success of the yearbook is an indication of whether or not they have served their purpose in this respect.

STAFF HEADS:
Standing: Florence Van Harken, Ping Pong; Char Ribbens, Publications; Hugh Koops, Seminary; Gord Negen, Activities; Jack Stulp, Fine Arts; Nancy Van Daalen, Clubs; Ananda Perera, Photorapghy.
Seated: John Primus, Editor; Carol Marcusse, Literary; Elsa Zwiep, Art; Marge DeNooyer, Faculty Senior; Nancy Vanderzyden, Clubs; Jo De Vries, Directory.
Absent: Rog Hamstra.

PHOTOGRAPHERS:
Duane Vander Brug, Mark Eggebeen, Ananda Perera.

PUBLICATIONS:
Standing: Barb Bussies, Arnold Schuring, Cathy teVelde.
Seated: Wilma Zienstra, Ruth Eenigenburg, Char Ribbens, Myra Rooks.

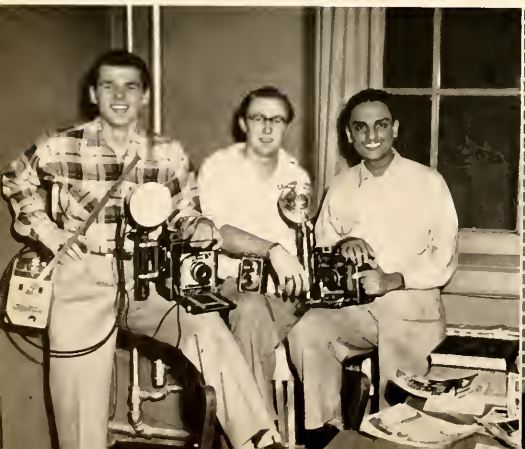

LITERARY STAFF:
Standing: Ev Huizenga, Nelvin Vos, Joan Hey.
Seated: Carol Marcusse, Judy Meyer.

PING-PONGS:
Standing: Jean Bushman, Shirl Deur.
Seated: Margaret Vanden Bosch, Deane Reynolds, Florence Van Harken, Jan Meeter.
Absent: Ann Clelland, Carol Dengerink, Lavonne Wolters.

FACULTY-SENIOR STAFF:
Standing: Phyl DeGroot, Jan Venema, Gert Bonnema.
Seated: Marge De Nooyer, Alice Tamminga.

ART STAFF:
Ruth Ericks, Elsa Zwiep.
Absent: Marilynn Scott

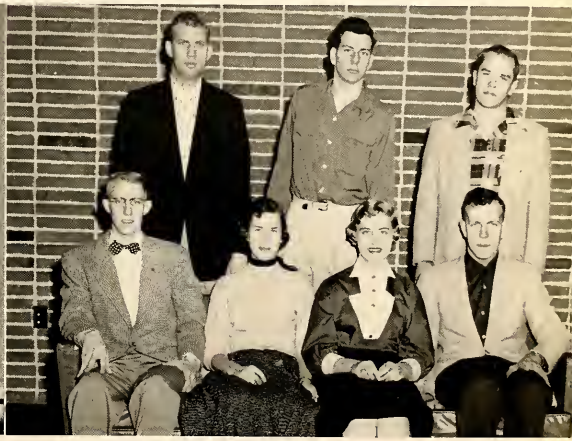

ATHLETICS-ACTIVITIES:
Standing: Ed Meyer, John Zwiers, Bill Eskes.
Seated: Rog Hamstra, Winnie Nyhof, Bonnie Nibbelink, Gord Negen.

FINE ARTS STAFF:
Elaine Brussee, Mary Nyenhuis, Jack Stulp.

PRISM

Clare Nyenhuis, Business Manager

Composed of two distinct departments, distribution and advertising, the Prism Business Staff succeeds each year in raising enough money to cover the cost of the "Prism". Operating under a budget of $10,000 a year, the staff is kept occupied throughout the year with selling "ads" to prospective advertisers, and also the work of distribution. As advertising only covers from 15% to 20% of the cost of publication and student fees account for 50% to 60% of the cost, the business staff, consisting of about 25 people, is constantly working toward their goal in producing the "Prism"—this small group forms one of the vital staffs which make our "Prism" possible.

STAFF HEADS:
Dale De Haan, Advertising; Glenn Meeter, Distribution; Clare Nyenhuis, Business Manager.

DISTRIBUTION:
Standing: Penny Vredevoogd, Lois Brinkman, Glenn Meeter, Dee Berghuis, Adele Ekema.
Seated: Ruth Van Andel, Mary Tolsma, Jan Dekker, Kitty Morris.
Absent: Gerry De Ruiter, Rose Hoitenga.

ADVERTISING:
Standing: Pete Vande Guchte, Stu Cok.
Seated: Garry Stoutmeyer, Claire Greenfield, Helen Bonnema, Dale De Haan.

STUDENT GUIDE

The Student Guide, published annually by the Student Guide Committee, is one of the most widely used publications on the college campus. It serves as a medium for freshmen and seniors alike in procuring a date, checking an assignment, or getting an excuse from a professor. In it are bound the facts every college student wishes to know. The Student Guide indexes the names, Grand Rapids addresses, home town, class, and telephone number of everyone at Calvin College. This listing includes all college and seminary students, faculty members, and office personnel. The Student Guide is published at the beginning of each school year, as soon as the facts can be accurately tabulated. Apart from its worthwhileness, The Student Guide is one of the cheapest books a student can procure.

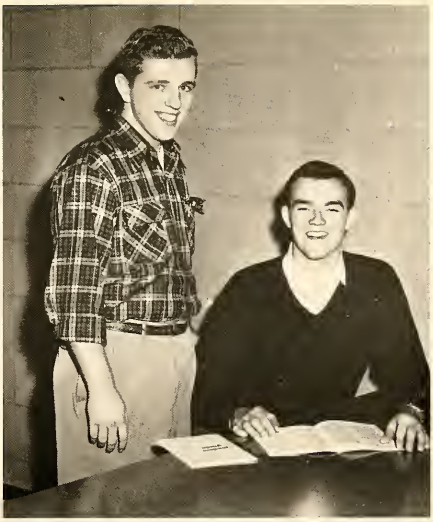

Allen Jongsma, Business Manager; Herb Start, Editor.

TYPISTS:
Top Row: Rosemary Engbers, Joyce Fennema, Ellen Vander Brug, Carolyn Kramer, Carolyn Feddema.

Bottom Row: Lauretta Middlebush, Ren Zella Bosch, Dot De Lano, Barbara Bouma.

CHIMES

Ronald Jager, Editor-in-Chief

Chimes attempts to follow the thread of campus life in its week to week meanderings through a labyrinth of student activities . . . to gather the diffused rays of student doing and thinking into an orb of vigilance and brotherhood . . . to delineate Calvinism in terms of social events, athletic prowess, intellectual pursuits . . . to depict within the presentness of the past a devoted zeal for the prospects of the future . . .

STAFF HEADS:
Top Row: Art Vander Veen, Cartoonist; Jack Stulp, Music; Hannes Meyers, Politics; Harvey Conn, Criterion; Hank Van Dyke, Feature.
Bottom Row: Ken Lobbes, Sports; Chuck Orlebeke, Copy; Nancy Vanderzyden, Managing Editor; Vivian Van Herp, Music; Ron Jager, Editor; Bob Vanden Bosch, Photography.

EDITORIAL BOARD:
Top Row: Nelvin Vos, Al Plantinga,
Bottom Row: Ron Jager, Bob Staal.

REPORTERS:
Top Row: Diane Brummel, Ruth Beukema, Rog Boer, Henry Ploegstra, Peter Huiner, John Zegers, Penny Vredevoogd, Tona Kenbeek.
Bottom Row: Inamae De Korne, Milly Schuurman, Mary Nyenhuis, Joan Van Zomeren.
Absent: Muriel Lieffers.

CHIMES

To run smoothly a business venture on a campus is not an easy task. Although the student fee aids in financing organizations, there is still extra money to be raised.

"Chimes", therefore, presented a concert of Calvin's male chorus who are known as the Meistersingers. This took place on December 11.

Bill Jellema with the help of his assistants have followed in the feet of their predecessors who have valiantly attempted to keep "Chimes" "in the black."

Bill Jellema, Business Manager.

BUSINESS STAFF:
Top Row: Stu Cok, Advertising; John Zwiers, Circulation; Garry Stoutmeyer, Advertising; Dave Swets, Public Relations.
Bottom Row: Bill Jellema, Business Manager; Ann Weening, Typist; Dale De Haan, Advertising.

ATHLETICS:
Top Row: Jim Bonnema, Pete Vande Guchte.
Bottom Row: Nancy Postmus, Ken Lobbes.
Absent; John Vander Ploeg, Bill Kooistra.

MAKE-UP:
Top Row: Dale De Haan, Garry Stoutmeyer, Mark Eggebeen.
Bottom Row: Tona Kenbeek, Arlene Liepitz, Florence Van Harken, Jo De Vries.

One of Calvin's younger organizations is the American Government Club which meets bi-weekly under the sponsorship of Professor Henry Ippel. It is composed of pre-law students, political science majors, and those students interested in discussing our government and its activities. This year the American Government Club has carried on an active program. Qualified speakers were engaged for many meetings. These speakers added interest to and incentive for discussions on politics and government. In November the club sponsored an informal discussion hour with John Feikens, District Attorney and Chairman of the Republican State Central Committee. The club has also attended several political meetings in conjunction with the local, state, or national government. Recently, the club made an observation tour of our state government in Lansing. Quite naturally, these experiences are helpful to the club members so that they are more aware of and interested in the problems of government.

AMERICAN GOVERNMENT CLUB

Top Row: Dick Flietstra, Irvin Zylstra, Milly Schuurmann, Marvin Besteman, Mary Nyenhuis, Jack Smant, Pete C. Duyst.
Bottom Row: Tom O'Hara Vicar; Rog Boerema, Sec.-Treas.; Prof. H. Ippel, Sponsor; Dale De Haan, Pres.; Herb De Jonge, Vicar.

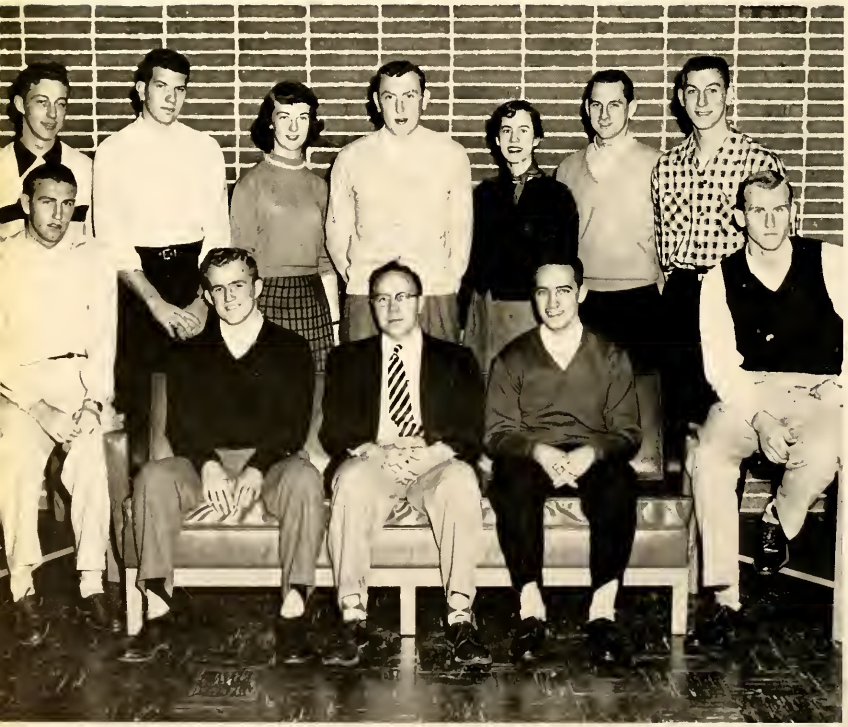

Top Row: Len Van Staalduinen, Rog Van Harn, John Beversluis.
Second Row: Jack Paauw, Donald Taws, Henry Douma, Esler Shuart, Norman Bruinsma, Peter Kranenburg.
Bottom Row: Dr. Strikwerda, Advisor; Laverne Tanis, President; Katheleen De Boer, Marguerite Vogel, Ananda Perera, Ralph Bruxvoort.

CALVINISM CLUB

Since Calvinism carries meaning for all of life, the topics of study are not limited. Under the capable leadership of Professor E. Strikwerda the club discusses topics of vital interest and importance. These range from the sociological to the intimately personal, such as prayer. They deal not only with ideas of communion with God, but also those of the community life with men. Bi-weekly papers are submitted by two members and minds and ideas clash. The club has come to realize that Calvinism is a dynamic force, both extensive in influence and intensive in concept. This, then, is the club which seeks to discover the implications of Calvinism as a world and life view.

Standing: Doug Nagel, Mike Groeneweg, Roy Vander Klok Jr., Arlin Disselkoen, Lew Brasser, Preston Krommendyk, Willis Duininck, Bob Ver Schure.
Seated: Andy Ten Harmsel, Henry De Witt, Sponsor; Dick Vander Wall, Treas.; Glenn Prince, Vicar; Ed Evenhouse, Pres.; Byron Breems.
Absent: Jerry Austin, Sec.

ECONOMICS CLUB

The purpose of the Economics Club is to become better acquainted with the broad field of economics and to discuss current problems of the American economy. This was achieved during the year by meeting with various leaders in industry and government, through movies and group discussions. They also obtained direct contact with the workings of our economy by field trips and group projects. Membership is open to those male students interested in economics, in business administration, and in practical political science.

The Engineering Club this year is presenting a challenge to engineers of future years. Every other week the members are affronted with another stimulating aspect of the engineering world. Uniquely enough, every other meeting consists of a tour, whether it be to an industrial plant or to something like the Engineering Centennial at Ann Arbor. The other meetings are filled with varied activities; films, talks, etc. The talks are all given by men in the engineering field.

The club, under the sponsorship of Professor Wassink, is striving to acquaint the members with the various phases of engineering in addition to providing them with an opportunity to enjoy each other's fellowship. All is geared to interest and stimulate the future engineer.

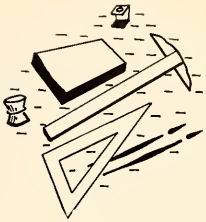

ENGINEERING CLUB

Top Row: Gerben Bruinsma, John Spoelhof, Gysbert Menninga, Bill Hulst, Phil Brunger, Lambert Van Wyk, Jr., Gerald Van Belle, John Dykema, Sam Bosch.
Third Row: Mark Eggebeen, Guntis Bruns, Arie Leegwater, Gerald Garvelink, Henry Hocks, Robert Bolt, Garth Fynewever, Jacob Scheeres, Roger Dekker, Cornelius Nymeyer.
Second Row: Lambert Vander Kooi, John De Boer, Henry Van Dyke, Bill Tuinstra, Clarence Van Englehaven, Donald Vander Werf, Jim Borst, Jim Talen, Stanley L. Meyers.
Seated: Harvey Vredeveld and Geza Gyorey Program Comm., Andy Leugs, Pres.; Prof. H. J. Wassink, Sponsor; Hugh Vander Woude, Sec.-Treas.; Clarence Vos, Vice-Pres.

Future Teachers Club started this year with an unexpected increase in membership. The club, sponsored by Professors Flokstra and DeBeer, is open to all students who are interested in teaching. The purpose of the organization is to develop a general esprit de corps among those who are planning to enter the teaching profession. This is done by acquainting the members with the principles of a professional code of ethics, thereby raising the level of professional consciousness. Practically, the club gives expression to the issues and problems involved in teaching, and provides counseling and guidance services for education students. In all of its activities it strives to awaken an interest in Christian school teaching in the student body. Future Teachers Club is a young organization, but it has taken its place among the regular activities that make Calvin College.

FUTURE TEACHERS CLUB

Top Row: Gordon Van Beeck, Jack Stelpstra, Eugene Hoekema, Marvin Dieleman, John Le Febre, A. Lee Vander Ark, Leslie Havenga, Gene Dornbush, Robert C. Guis, Mal De Young, Bernard Greenfield, Evelyn Resenbrink, Claire Greenfield.
Third Row: Bill Van Wieren, Edwin Kamps, Ann Clelland, Joyce Scharphorn, Carla Heeren, Jeneane Vreeman, Deane Reynolds, Carol Dengerink, Karen Block, Myra Rooks, Iris Barsema, Lois Harmsen, Marilyn Poll, Elaine Michmerhuizen, Joan Van Zomeren, Nellie Aukeman, Ruth Kortenhoeven.
Second Row: Doris Woodruff, Carolyn Van Til, Mary Kannegieter, Marilyn Bishop, Dorothy Vanden Bosch, Emma Wispelwey, Esther Cook, Henrietta De Graaf, Barbara Gesink, Henrietta Van Til, Lucille Dreyer, Joyce Pastoor, Barbara Bussies, Norma Onita, Betty Morsink.
Bottom Row: Marvin Zuidema, Bob Achterhof, Jessie Murray, Dr. L. J. Flokstra, Sponsor; Frank Kass, Pres.; Rosemary Engbers, Lauretta Middlebush, Vice-Pres.; Ellen Vander Brug, Sec.; Prof. De Beer, Sponsor; Shirley Stoepker, Lavina De Weerd, Evelyn Dykstra.

Top Row: Irene Bylsma, Marilynn Zylstra, Betty L. De Vries, Gladys Jager, Ann De Vries, Barbara Curley, Marlene Van Heest, Ruth Korterhoeven, Jeneane Vreeman, Alvedor Luchies, Joyce Scharphorn, Thelma Sprik, Carla Heeren.
Bottom Row: Adelaide Veltema, Elaine DenDulk, Suzanne Haverkamp, Dorothy Sytsma, Betty Osenga, Mary Lewis, Anna Jean Vree, Dot De Lano, Phyllis Zylstra, Ella Bruins, Christina Wobma, Dena Stout, Iram De Kock.

GIRLS' FELLOWSHIP CLUB

Meeting bi-weekly for an hour of Bible study, the Girls' Fellowship Club has enjoyed another year of Christian activity. Under the leadership of Miss Catherine Van Opynen, discussions of the Ten Commandments are the chief consideration during the Bible study hour, which has proved a never-failing source of good Bible debate. After the Bible discussion, refreshments are served and an hour of social fellowship is enjoyed. Some of the many activities consisted in a fall picnic at John Ball Park, a Pot Luck supper on Thanksgiving, and a Christmas party for the members. Accomplishing a Christmas project every year, the girls chose to send canned goods to a former member, Jeraldine Vander Berg, who is now rendering missionary service in Africa. The devotional purpose of providing Christian fellowship among the girls of Calvin has been fulfilled in the seeking and application of the Bible truths studied at each gathering.

Standing: Ken Stiles, John Pastoor, Hannes Meyers, Jr., Henry Holstege, Jr., Sec.; Vernon Anema.
Seated: Marvin De Boer, Bill O'Hara, Gerrit Lemmink, Treas.; Ernest Van Vugt, Doug Nagel, Pres.; Marv Dielman, Chuck Zandstra, Richard Drost, Sponsor.
Absent: Bob Ver Schure, Vice-Pres.

I. R. C.

The International Relations Club has an unusual distinction. It is the only club which holds its meetings at the home of its faculty sponsor. Dr. R. Drost of the History Department functions as host bi-weekly. This aspect produces a congeniality which very few of the other clubs can attain.

The members are especially interested in the impact which foreign affairs have on the life of each individual. The discussions are not limited to the abstract and the theoretical, but are more often concerned with the concrete and the practical. Therefore both the advisability and the practicality of a proposed solution to international problems is considered.

The club is a member of the National Association of International Relations and receives news bulletins from this source. Exclusively male, the club limits its membership by application.

The men's Literary Club brings together a dozen minds. Eleven of these are students and the twelfth is Professor George "Tom" Harper, who is the club's sponsor.

The club chose to study world literature this year. It was felt there was a definite gap in an integrated study of letters since the English Department does not offer such a course.

Dante's *Divine Comedy* provided the first spring board for discussion. *Faust*, the plays of Schiller, and a novel by Thomas Mona completed the agenda.

The club met bi-weekly at the home of one of its members. The host-member attempts to defend the paper he has written while the others barrage him with questions. Before anyone realizes it, hours have passed and it is time to close another Literary Club meeting.

MEN'S LIT CLUB

Top Row: Wallace Bratt, Nelvin Vos, Hank Van Dyk, John Steenstra, Ronald Jager, Chuck Orlebeke.
Bottom Row: Dirk Jellema, Clarence Walhout, Alvin Plantinga, Robert Staal, Prof. George Harper, David Shooks.

The medium of drama offers to its authors literary highways for the uninhibited expression of ideas and ideals. Our varied individual paths converge briefly, but significantly, on Literary Club discussion nights, with the paved mainstreams of artists acknowledged as reputable authorities in their representations of life. Included in the ambitious schedule this year are outstanding works by both American and British dramatists.

The purpose of our combined pursuit and participation is to receive intellectual stimulation and encourage intelligent appreciation of the popular form of literary art; to attain ". . . the development of taste for the worthwhile, and the development of the habit of reacting to it." Intercommunication contributes inestimably to this development; one "is himself, plus the books he reads, . . ." and, we would add, plus the response his reading provokes.

WOMEN'S LIT CLUB

Top Row: Vernamae Kooi, Marilyn Lemmen, Muriel Lieffers.
Second Row: Corinne Makepeace, Mary Ohlmann, Tona Kenbeek, Helen Van Halsema, Marilyn Ruster.
Bottom Row: Trina Vander Eems, Gretchen Bouwsma, Nancy Vanderzyden, sec'y.; Betty Duimstra, pres.; Dr. John Timmerman, advisor; Hazel Smit.

Top Row: Han Ki Tai, Roger Greenway, Robert Shaver, Tim Monsma, Norman Bruinsma, Ralph Bruxvoort, Marvin Zylstra, Stanley Vander Klay.
Fourth Row: Charlene Kuik, Allan Jongsma, Alfred Mulder, Terry Ten Brink, Calvin Bolt, Edwin Roels.
Third Row: Jo Charnley, Janet Den Otter, Alice Nicolai, Phyl Zylstra, Thelma Sprik.
Second Row: Carol Kemink, Edna Beebe, Joyce Fennema, Carolyn Ouwinga, Gloria Goris, Claire Greenfield, Catherine Reitenga, Audrey Mellema, Esther Van Noord.
Bottom Row: Eleanor Ridderhoff, treas.; Janice Mellema, sec'y.; John Maas, field sec'y.; Ken Havert, president; John Dykstra, vice-president; Joan Apol, Corry Bloemendal.

MISSION CLUB

Once again the Mission Club fulfills its high purpose of stimulating activity in missions among the students at Calvin. The leadership of Dr. E. Y. Monsma has been one of the guiding factors in achieving the aim of providing activities through which those interested in missions can see their desires carried forward to achievement. Several projects are being carried out consisting of meetings with young groups and services at city institutions. Ever challenging, the Calvinistic interpretation of the gospel goes forth in the person of the Mission Club membership. The tremendous task of making the gospel known to all nations is grasped by each member, and its implications bring spiritual growth to the members who declare an earnest devotion to the cause. As in previous years, the influence of the Mission Club has penetrated the atmosphere with strong faith and charity wherever its members unite.

Top Row: Ed Vander Stoep, Hank Van Dyk, Attila Felsoory, Juan Coonsis, Dean Manni, Bill Iberslof, Dick De Mol.
Second Row: Milly Schuurmann, Hilda Wabeke, Judith Meyer, Marilyn J. Rutgers, Marilyn Zylstra, Marilyn Heersink, Harriet Dykstra, Janice Brouwer, Annette Stavinga.
Seated: Frank Gortsema, Gene Van Dyken, Prof. H. Bengelink, Co-Sponsor; Marcia Wordhouse, Sec.-Treas.; Ken Boersma, Vice-Pres.; Don Nibbelink, Rog. Hoekstra.
Absent: Prof. Karsten, Co-Sponsor.

PHYTOZOON CLUB

This particular club is for science enthusiasts who delight in learning about the various medical professions. Every bi-weekly meeting affords to each member a chance to learn about either dermatology or neurology, or obstetrics, or some other phase of the medical field. All are represented by a qualified member of that field. Whether the member is a pre-medic, a biology or chemistry major, or an interested student, he finds it most enlightening and enjoyable.

The activities that this group plans are limited but worth-while. There is nothing quite like the cautious way that a science major budgets his time. It is probably because of that very characteristic that they are attracted to the Phytozoon Club, for here is a club with purpose and interest.

Professors Bengelink and Karsten proved to be very able mentors this year.

Nine students and a professor are sitting in a small circle. The discussion is most vehement and is punctuated only by pauses to light pipes, cigars, or cigarettes. What is the reason for this activity? It is one philosophical mind meeting another mind in order to gain new insights. It is the Plato Club.

With Dr. W. H. Jellema as moderator, the club met bi-weekly, usually at the home of one of its members. The host provided a paper for discussion purposes and provided another Plato Club essential—coffee.

The club began with a study of Saint Augustine's *Civitas Dei*. To realize the meanings and implications of the concept of the Kingdom of God was the club's goal. An understanding of Augustine and his work provides a Christian student with valuable and meaningful knowledge.

PLATO CLUB

Standing: Jack Paauw, Samuel Van Houte, Bob Staal, Alvin Plantinga, H. Pietersma.
Seated: Nelvin Vos, Pres.; Dr. Jellema, Sponsor; Leonard H. Kool, Sec.
Absent: Harvey Conn, Henry Douma.

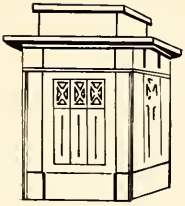

Aiming to supplement the academic with the extra-curricular the Pre-Sem Club sought this year to study the full implication of the calling to the Gospel ministry and to stimulate the love for higher service. To that end the club, under sponsorship of Reverend J. Weidenaar, studied the first epistle to Timothy in a series of bi-weekly symposiums moderated by club members. The animated discussions of several pertinent problems were very beneficial.

Besides two hymnsings the club sponsored a successful one thousand dollar student campaign in November for a prospective Harlem church building. The club had a spiritually profitable year and is grateful for the fellowship which the club afforded its members in their common interest.

PRE-SEM CLUB

Top Row: Earl Holkeboer, Harold Leep, Arie Van Eek, vice-president; Sid Draayer, Gord Negen, Cal Sprik, Henry Entingh.
Second Row: John Fondse, Theodore Wevers, Calvin Bolt, Edward Meyer, Jay De Vries, Lloyd Vander Hei, Peter Rynders.
Bottom Row: Don Wisse, president; Gilbert Vanderlip, Terry Ten Brink, Ralph Bruxvoort, Gerald Van Oyen, Norman Bruinsma, Duane Vander Brug.

Top Row: Lucille Dreyer, Alice Nicolai, Sarah Dykhuis, Catherine Rozendal, Carolyn Rinsema.
Fourth Row: Elinor Van Deelen, Joyce Fennema, Edna Beebe, Grace Vanden Bosch, Arlene Vos, Shirley Ann Bolt, Adelaide Veltema, Alvedor Luchies.
Third Row: Miss Van Opynen, Sponsor; Barbara Gesuty, Dorothy Dyk, Dena Stout, Irene Bylsma, Barbara Curley, Hannah Lenters.
Second Row: Elsa Zwiep, Ruby Lui, Lois Meindertsma, Mary E. Schiffer, Idamae Knott, Arlene Verhoeven, Audrey Mellema, Joyce Scharphorn, Grace Rinsema, Henrietta De Graaf, Evelyn Vriend.
Seated: Ida V. Van Zanten, Magdalene Oordt, Helen Van Wyk, Ella Bruins, Jan Stravers, Jane De Weerd, Jessie Murray, Corinne Aardema.

PRIVATES CLUB

The Privates Club has been a source of never-failing support to the Calvin girls residing in private homes. Under the leadership of Miss Catherine Van Opynen, this club is open for membership to all girls who live off-campus. Most advantageous to Freshman girls as they must adjust themselves to college life and assume new responsibilities attained while living away from home, the guidance and direction received from the club establishes confidence and leads to satisfactory settlement. Accomplishing, as anticipated, a close unity among members, the primary purpose of the Privates is advanced. During the meetings, discussions of problems general to all girls in private homes are grasped and a solution offered—these gatherings rank in comparison to the house meeting of the guild halls. The social hour after the meeting provides fun, entertainment and refreshment for the girls. Highlighting the season, a Christmas party was given to vitalize the holiday spirit for the coeds.

Top Row: George Mejeur, Eugene Van Grouw, Henry C. Douma, Dean Allen Schmidt, Lambert Van Wyk, Ray Swierenga, Sam Bosch, Hugh VanderWoude, John Hoogstra.
Second Row: Bob Brink, John De Boer, Bud Baker, Arthur Den Hartog, Robert Vandenbosch, Vernon Ehlers, Jim Talen, Ron Scheeringa.
Bottom Row: Calvin Andre, Club sponsor;Ray Gunnink, Esler Shuart, vice-president; Gerald Pals, president; Clarence Heerema, sec'y-treas.; Peter Rynders, Durant Van Oyen.

RADIO CLUB

Originating in the mind of the president, the Calvin College Radio Club has become a reality this year. Its members seek to learn the fundamentals of amateur radio in order to acquire an interesting hobby, for the purpose of contacting friends around the world, and seek to increase their knowledge concerning the short wave radio world of communication.

The Radio Club is open to all interested students. The only entrance requirement needed is an earnest desire to learn. Active participation in the club activities assures the student of many hours of enjoyment. With diligent effort it is possible for the club members to obtain an amateur operator's license in the field of radio.

Organized to discuss current social conditions in the light of Calvinistic principles, the Sociology Club again held meetings bi-monthly this school year. To develop their purpose as a club, the members employed panel-discussions and debates relating to timely issues. Movies were also shown to add interest to the topic under discussion. Special speakers were invited to the meetings that they might present the various opportunities for work in the field of applied sociology.

In order to broaden the club members' perspectives in current social conditions, the club again made a field trip. Again this recently organized club enjoyed an active year under the leadership of Dr. D. H. Bouma who advised the group and served as club sponsor.

SOCIOLOGY CLUB

Top Row: Karst Besteman, Ted Rottman, Jim Snoep.
Fourth Row: Lenore Pontier, Ruth Kooi, Ruthe Van Houten, Barbara Gesink, Evelyn La Fleur, Joan Van Zomeren, Audrey Honderd, Sylvia Moes.
Third Row: Chrissie Hoekstra, M. Monsma, Carolyn Rinsema, Ellen Kolk, Eleanor Nyenhuis, Alice Nicolai, Jess Smedes, Audrey Diephouse, Doris Van Zomeren, Evelyn Algra, Nancy Van Daalen.
Second Row: Janet Sturwold, Claramae Groetsema, Corrine Makepeace, Helene Danhof, Alice Tamminga, Gertrude Kamps, Jan Veneman.
Bottom Row: Swanette Krygsheld, Jeneane Vreeman, Dr. Donald Bouma, Dick VanDer Wall, vice-pres.; Elsa Zwiep, treas.; Joyce Veldheer, sec'y.; Grace Rinsema, pres.; Penny Vredevoogd, Ruth Van Andel.

To the letter winners of major sports, the Varsity Club members, again goes credit for their assistance in the development of Calvin's athletic department. The active interest of the club members is shown in their accomplishments. The student body now looks upon the school events they have helped to create as a "must" in school activity. Again this year they have made possible a basketball festival, a busy "Twirp week" and another thrilling Homecoming.

Other projects of the club include the printing of basketball programs, an alumni banquet and the annual presentation of the Beré Memorial award. Profs. Tuls and Steen have cooperated as advisors to the club this year.

VARSITY CLUB

Top Row: Gordon De Vries, Elton Koops, John Hoogland, Tom O'Hara, Al Cok, Rog Boerema.
Second Row: Glenn Prince, John De Boer, Chuck Witteveen, Ben Dykstra, Evert Vermeer, Bruce Bouman.
Bottom Row: John De Mey, Rog Boer, Pete Duyst, sec'y.; Ted Rottman, president; Morris Tubergen, vice-president; Wayne Gritter, Jack Smant.

Standing: Evelyn La Fleur, Marcia Wordhouse, Nancy Postmus, Gertrude Kamps, Shirley Huizingh, Grace Ann Wiers.
Seated: Mary Kool, Gert Bonnema, Vice-Pres.: Nell Oosthoek, Sec.; Marge De Nooyer, Pres.; Penny Vredevoogd, Treas.; Carolyn Van Til.

W. A. A.

The W.A.A. Board is composed of three girls from each class chosen by the Board itself each spring. These girls stimulate interest in sports and organize the Intramural Sports Program for girls.

The Board in the fall gave a get-acquainted party which was well attended by all girls and proved to be a success.

Monday night is girls' night at the gym. Before Christmas the girls were kept busy playing tennis and volleyball. After Christmas it was time for basketball intramurals. In the spring everyone's fancy turned to tennis and softball. Besides playing these sports for entertainment among themselves, there is competition with other colleges.

This year the W.A.A. became a member of the W.M.I.A.A. A playday was held at Hope College which gave Calvin's Board an opportunity to meet girls from other colleges. The Board is interested in girls participation in sports and also supports other sport activities at Calvin.

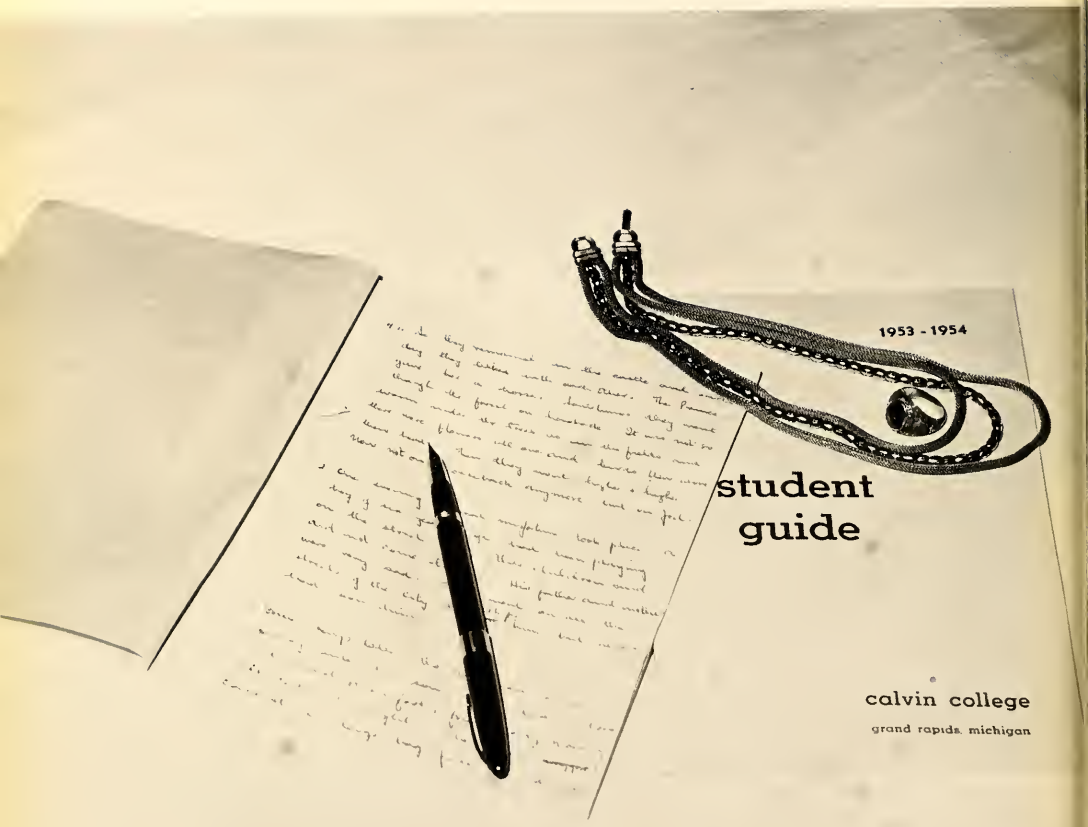
1953 - 1954
student
guide
calvin college
grand rapids, michigan

STUDENTS

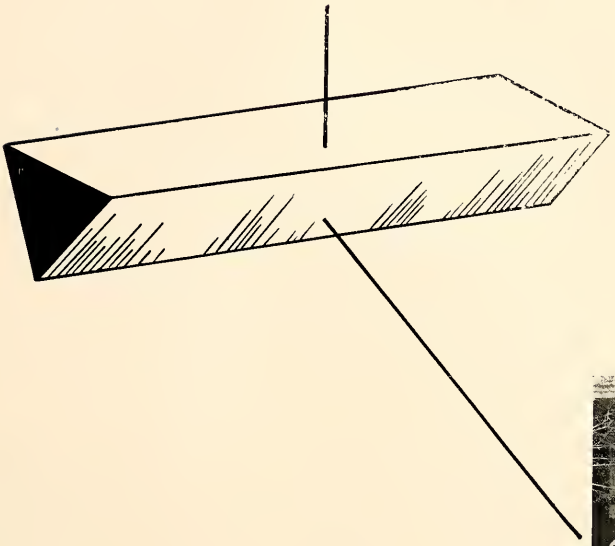

"My business is not to remake myself,

But make the absolute best of what God made."

—Browning

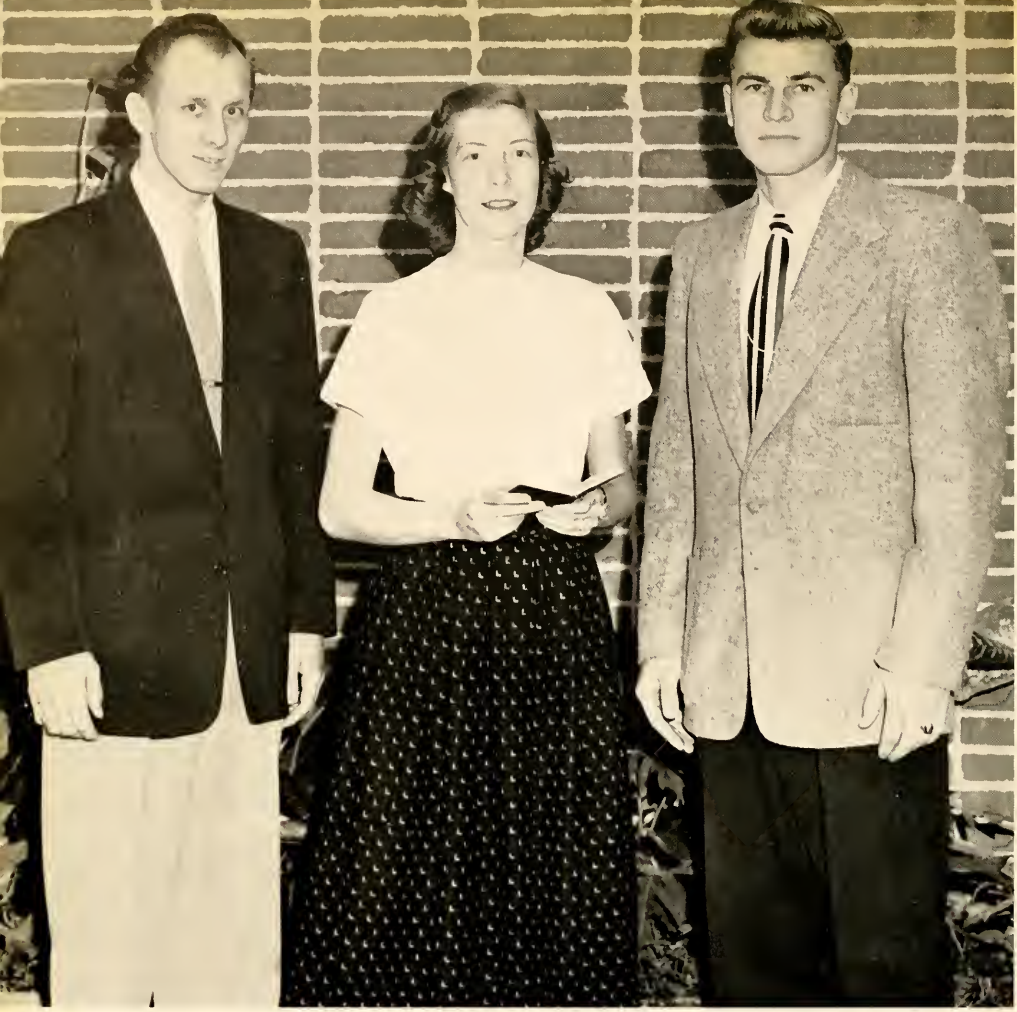

Don Griffioen, Vice-President; Carol Marcuse, Secretary; Rich Westmaas, President.

SENIORS

Four years have been spent by the senior class in study and social activity at Calvin College. We began as a large group of students from different high schools and we will graduate as a group which has worked together to gain knowledge and understanding. With God as the basis of learning we will continue to improve ourselves after we have separated.

CHESTER JAY ALKEMA — A.B. Education
Waupun, Wisconsin — Majors: English, History
Oratorio 3, 4.

BAIBA ANDERSONS — 3 year Pre-Dental
Grand Rapids, Michigan — Major: Biology

ANDREW L. ANDRE — A.B. Education
Grand Rapids, Michigan — Major: Biology
Phytozoon Club 3, 4; Future Teachers' Club 4.

VERNON E. ANEMA — A.B. General
Grand Rapids, Michigan — Major: History, Economics
International Relations Club 4.

JERRY AUSTIN — Pre-Business Administration
Fremont, Michigan — Major: Economics
Economics Club 2, 3, Secretary 4.

KARST BESTEMAN — A.B. General
Jenison, Michigan — Major: Sociology
Sociology Club 3, 4.

KEN BOERSMA — A.B. Pre-Med.
Grand Rapids, Michigan — Majors: Chemistry, Biology
A cappella Choir 1, 2, 3, 4; Phytozoon Club 4.

GERTRUDE JANE BONNEMA — A.B. Education
Denver, Colorado
Prism 2, 3, 4; W.A.A. Board Vice-President 4; Radio Choir 1, 2; A cappella 3, 4; Oratorio 1, 2, 3, 4; Musicians Guild 4.

GRETCHEN ELLEN BOUWSMA — A.B. General
Lincoln, Nebraska — Major: English
Chimes 1, 2; Oratorio 1, 2, 3; Thespians 1, 2, 3; Literary Club 2, 3.

LOIS E. BRINKMAN — B.S. Medical Technology
Fremont, Michigan — Majors: Chemistry, Biology

FAITH BROUWERS — A.B. Education
Grand Rapids, Michigan

GERBEN BRUINSMA — Pre-Engineering
Chatham, Ontario, Canada — Major: Mathematics
Engineering Club 1, 2, 3.

THERICE L. BRUMMEL — A.B. Education
Platte, South Dakota — Major: Music
Band Sec. 4; Orchestra 4; Musicians' Guild 3, Secretary 4; Oratorio 4.

GUNTIS BRUNS — 3 year Pre-Engineering
Grand Rapids, Michigan
Engineering Club 3.

ELAINE J. BRUSSEE — A.B. General
Kalamazoo, Michigan — Major: Music
Musicians' Guild 2, 3, 4; A cappella 2, 3, 4; Oratorio 1, 2, 3, 4; Prism 2, 4.

DIRK M. BRUYN, JR. — A.B. General
Chicago, Illinois — Major: Latin
Prism Business Mgr. 2.

JEAN G. BUSHMAN — A.B. Education
Wyckoff, New Jersey
Thespians 1, 2; Oratorio 1, 2, 3, 4; Radio Choir 1, 2, 3, 4; Girls' Fellowship 1; Future Teachers' Club 4; Prism 4.

GARY BYKER — A.B. Education
Hudsonville, Michigan — Major: History

JENEVEINE M. CANDLER — A.B. General
Grand Rapids, Michigan — Major: Music
Musicians' Guild 3, 4; A cappella 3, 4; Oratorio 3, 4.
Transferred from Junior College.

HELENE MARILYN DANHOF — A.B. General
Grand Rapids, Michigan — Major: Sociology
Sociology Club 2, 3, 4; Prism 2, 3.

ESTHER DATEMA A.B. Education
Grand Rapids, Michigan Major: Music
Class Secretary-Treasurer 1; Oratorio 1, 2, 3, 4; Musicians' Guild 1, 2, Vice-Pres. 3, 4.

KATHLEEN ANN DE BOER A.B. Education
Lynden, Washington
Calvinism Club 3, Secretary-treasurer 4.

HENRIETTA DE GRAAF A.B. General
Grand Rapids, Michigan Major: Sociology
Band 1, 2, 3, 4; Sociology Club 3, 4; Future Teachers' Club 4.

PHYLLIS DE GROOT B.S. Medical Technology
Edgerton, Minnesota Major: Biology
Inter-Dorm Board 3; Oratorio 3; Prism 3; Cheerleader 3.
Transferred from Northwestern Junior College, Orange City, Iowa.

HARVEY DE JAGER A.B. Education
Alvord, Iowa Major: English
Transferred from Augustana Lutheran College and Westmar College.

WILBUR DE JONG A.B. Pre-Seminary
Pella, Iowa
Pre-Seminary Club 2, 3, 4; Radio Choir 2, 3.

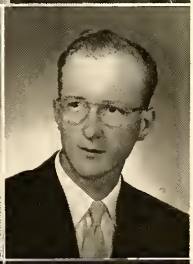

MARJORIE E. DE NOOYER A.B. Education
Battle Creek, Michigan
Prism 2, 3, Staff Head 4; W.A.A. Board 3, President 4; Dorm President 2; Inter-Dorm Board 2; Student Council 4; Girls' League Board Secretary 4; Homecoming Court 3.

GERRY A. DE RUITER B.S. Medical Technology
Denver, Colorado Major: Biology
Oratorio 1; Prism 2, 3; Thespians' 2, 3.

SHIRLEY M. DEUR A.B. Education
Fremont, Michigan
Prism 2, 4; Future Teachers' Club 4; Oratorio 4.

HERBERT DE VRIES A.B. General
Holland, Michigan Major: Physics
Oratorio 1, 2, 3; Band 1, Treasurer 2, 3; Thespians 2.

JAY DE VRIES — Pre-Seminary
McBain, Michigan
Wrestling Club 1; Pre-Seminary Club 1.

HAROLD LEE DE WEERD — Pre-Seminary
Orange City, Iowa
Transferred from Northwestern Junior College.

ARLIN DISSELKOEN — A.B. General
Winnipeg, Manitoba, Canada — Major: Economics
Mission Club 2, 3; Oratorio 2, 3; Economics Club 4; Cross-country 4.
Transferred from University of Manitoba Extension School.

ARLENE DOORN — A.B. General
Grand Rapids, Mich. — Majors: Mathematics, Biology
Band 1, 2.

FREDERICK A. DOORNBOS — B.S. Pre-Medical
Grand Rapids, Michigan
Phytozoon Club 2, 3, President 4.

HENRY C. DOUMA — A.B. General
Midland Park, New Jersey — Major: Philosophy
Calvinism Club 4.

BETTY M. DUIMSTRA — A.B. General
Sioux Falls, South Dakota — Major: English
Oratorio 1; Girls' Fellowship 1, 2; Privates Club 1; Literary Review 2, 3, Editor 4; Women's Literary Club 3, President 4; Chimes 3, 4.

DONALD DYKEHOUSE — A.B. Education
Grand Rapids, Michigan — Major: Economics
Economics Club 3, 4; Varsity Club 3, 4; Golf 2, 3, 4.

SHIRLEY DYKEMA — A.B. Education
Gallup, New Mexico — Major: English
Thespians 1, 2, 3, 4; A cappella 3; Oratorio 1, 3; Prism 2; Student Guide 1, 2, 3.

CHARLES A. DYKSTRA — A.B. General
Zeeland, Michigan — Major: Economics
A cappella 1, 2, 3, 4; Economics Club 3; Musicians Guild 3; Oratorio 1, 2, 3, 4; Meistersingers 3, President 4.

GWENDOLYN DYKSTRA — A.B. General
Grosse Pointe, Michigan — Major: English

JOHN DYKSTRA — A.B. Pre-Seminary
Grand Rapids, Michigan
Pre-Seminary Club 1, 2, 3, Vicar 4; Mission Club 3, Vice-President 4; Oratorio 3; A cappella 4.

LOREN JOHN DYKSTRA — A.B. Pre-Law
Grand Rapids, Michigan — Major: Economics
Oratorio 2; International Relations Club 4; Economics Club 3.
Transferred from Everett Junior College, Everett, Washington.

RUTH MARIAN EENIGENBURG — A.B. General
Lansing, Michigan — Major: English
Oratorio 2, 3, 4.

ROSEMARY JEAN ENGBERS — A.B. Education
Kalamazoo, Michigan
Future Teachers' Club 2, Secretary 3, Treasurer 4.

EDWARD A. EVENHOUSE — A.B. General
Cicero, Illinois — Major: Economics
Prism 1; Student Council 1; Thespians 1, 3, Vice-President 4; Economics Club 3, President 4; Literary Review Business Manager 3, 4.

ATTILA FELSOORY — 3 year Pre-Medical
Grand Rapids, Michigan — Majors: Biology, Chemistry

ALAN I. GEBBEN — A.B. Education
Zeeland, Michigan — Major: Biology
Phytozoon Club 2; Oratorio 1, 2; Band 2.

MARTHEEN GEELHOED — A.B. Education
Grand Rapids, Michigan

DON GRIFFIOEN — A.B. Pre-Seminary
Sunnyside, Washington
Oratorio 1; Radio Choir 2, Vice-President 3; Calvinism Club 4; Class Vice-President 1, 2, 3, 4; Cheer Leader 3; Pre-Seminary Club 4.

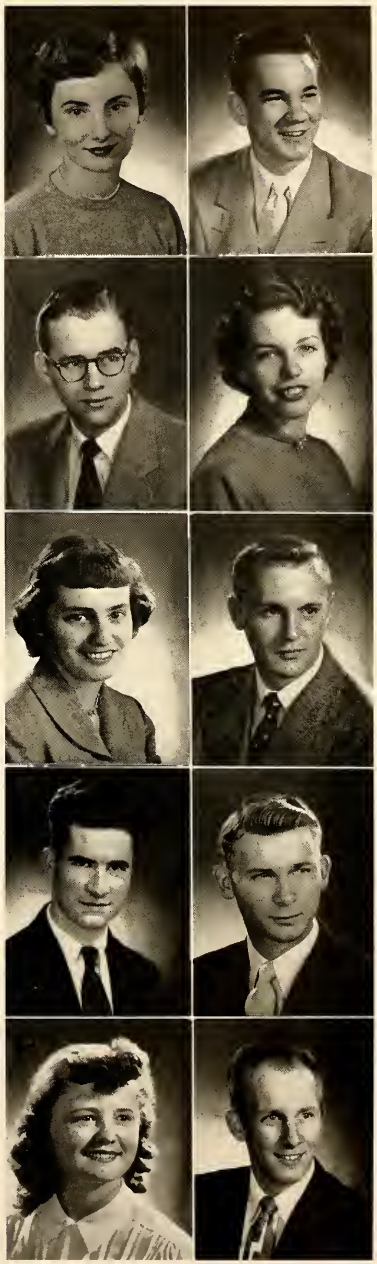

RAYMOND GUNNINK A.B. General
Chandler, Minnesota Majors: Chemistry, Mathematics
Radio Choir 4.

GEZA L. GYOREY B.S. Engineering
Grand Rapids, Mich. Majors: Physics, Mathematics
Engineering Club 2, 3.

ELEANOR G. HAMSTRA B.S. General
Clifton, New Jersey Major: Biology
Cheer Leader 1, 2, 3, 4; Prism 1, 4.

CHRISTINE HOEKSTRA A.B. General
Grand Rapids, Michigan Major: Sociology
Oratorio 1, 2, 3, 4; Sociology Club 1, 2, 3, 4.

ROBERT ALLEN HOEKSTRA A.B. Education
Cicero, Illinois Major: Music
A cappella 2, 3, 4; Oratorio 1, 2, 3, 4; Meistersingers 3, 4; Musicians Guild 2, 3, President 4.

HENRY HOLSTEGE, JR. A.B. Pre-Law
Zeeland, Michigan Majors: History, Sociology
Track 2, 3, 4; International Relations Club 2, Secretary 4; American Government Club 4; Sociology Club 2, 4; Varsity Club 3, 4.

JUDITH STEVENS HOOKER A.B. General
Grand Rapids, Michigan Major: History
Prism 1, 2; Chimes 1; Thespians 2; Oratorio 1, 2, 3.

EVELYN HUIZENGA A.B. Education
Zeeland, Michigan Major: Music
A cappella 1, 2, 3, 4; Band 1, 2; Forensic Board 4; Forensics 1; Musicians Guild 1, 2, 3, 4; Oratorio 1, 2, 3, 4; Prism 4; Thespians 3, 4.

EVERETT L. HUIZENGA A.B. General
Morrison, Illinois Majors: Chemistry, Mathematics

GLADYS JAGER A.B. Education
McBain, Michigan
Privates Club 1, 2; Mission Club 1, 2, 3, 4; Girls' Fellowship 1, 2, Vice-President 3, Treasurer 4.

LILY HSI-YIN YU JEN B.S. General Science
Shanghai, China Major: Physics
Transferred from University of Shanghai.

HENRY T. KARSTEN A.B. Pre-Seminary
Grand Rapids, Michigan

FRANK CHARLES KASS A.B. Education
Grand Rapids, Michigan Major: Biology
Baseball 1, 2; Varsity Club 1, 2, 3; Future Teachers' Club 3, President 4.

SIMON KISTEMAKER A.B. General
Hamilton, Ontario, Canada Majors: Latin, Greek
Debate 3, 4; Pre-Seminary Club 2, 4; Chimes 3.

VERNAMAE KOOI A.B. Education
Denver, Colorado Major: English
Thespians 1, 2; Literary Club 4; Prism 3.

LEONARD H. KOOL A.B. Pre-Seminary
Vancouver, British Columbia, Canada
Majors: Greek, Philosophy
Pre-Seminary Club 2, 3; Calvinism Club 2; Plato Club Secretary 4; Oratorio 2, 4.

CAROLYN RUTH KRAMER
B.S. Medical Technology
Chicago, Illinois Major: Biology
Oratorio 1, 2, 3.

PETER KRANENBURG A.B. Pre-Seminary
Toronto, Ontario, Canada Major: Greek
Pre-Seminary Club 3; Calvinism Club 4.

JAN G. KUNST A.B. Pre-Seminary
Amsterdam, Netherlands Major: Greek
Calvin Culture Association Study Group 4.
Transferred from Amsterdam-Zuid, Netherlands

JOHN H. LE FEBRE A.B. General
Manhattan, Montana Major: Mathematics

GERRIT LEMMINK — A.B. Education
Grand Rapids, Michigan — Major: History
International Relations Club Treasurer 3.

HANNAH GRACE LENTERS — A.B. Education
Holland, Michigan

RUBY S. Y. LIU — A.B. Education
Shanghai, China

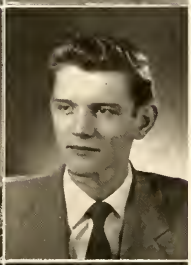

WAYNE J. LOOTSMA — A.B. Pre-Seminary
Hoboken, New Jersey

EUGENE W. LOS — A.B. Pre-Seminary
Delavan, Wisconsin
Pre-Seminary Club 1, 3, 4; Radio Choir 2, President 3; Student Council 3; Oratorio 2.

JOHN W. MAAS — A.B. Pre-Seminary
Harrison, South Dakota
Debate 1, 2, 3; Mission Club 1, 2, 3, Secretary 4; Pre-Seminary 1, 2, 4, Vice-President 3.

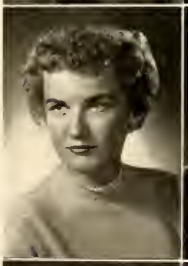

CORRINE MAKEPEACE — A.B. Education
Grand Rapids, Michigan
Oratorio 1, 2, 3, 4; Girls' Literary Club 4; Sociology Club 4.

DEAN STUART MANNI — A.B. General
Grand Rapids, Michigan — Major: Biology
Phytozoon Club 2, 3, 4.

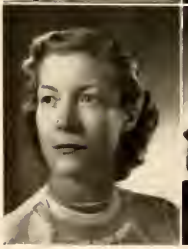

CAROL R. MARCUSSE — A.B. Education
Holland, Michigan
A cappella Choir 2, 3, Secretary 4; Class Secretary 4; Dorm President 2; Interdorm Board 2; Musicians Guild 4; Oratorio 1, 2, 3, 4; Orchestra 1, 2; Student Council 1; Prism 3, Staff Head 4.

EDNA MAE MASSELINK — A.B. Education
Grand Rapids, Michigan
Girls' Fellowship Club 1; Missions Club 1; Future Teachers' Club 1.

IRENE M. McMULLEN A.B. Education
Sparta, Michigan
Transferred from Central State Teachers' College.

LAURETTA MIDDLEBUSH A.B. Education
Schoolcraft, Michigan
Future Teachers' Club 2, 3, Vice-President 4.

SYLVIA MOES A.B. General
Peterborough, Ontario, Canada Major: Sociology
Oratorio 1, 2, 3, 4; Sociology Club 3, 4.

MARJORIE MONSMA A.B. General
Prairie City, Iowa Major: Sociology
Mission Club 1, 2; Sociology Club 2, 3; Future Teachers' Club 3; Oratorio 2, 3.

ALVIN A. MULDER A.B. General
Hull, Iowa Major: Greek

MARTIN MULDER A.B. Education
Imlay City, Michigan Major: History

DOUGLAS NAGEL A.B. Pre-Law
Grand Rapids, Michigan Majors: Economics, Political Science
Student Council 1; Chimes 2; International Relations Club 3, President 4; Economics Club President 3, 4.

GORDON D. NEGEN A.B. Pre-Seminary
Renville, Minnesota
Oratorio 1; Pre-Seminary Club 3, 4; Prism 3, Staff Head 4; Track 3.

JELLE NUTMA A.B. Pre-Seminary
Hamilton, Ontario, Canada
Pre-Seminary Club 3, 4; Calvinistic Culture Association Study Club 4.
Transferred from Chr. Lyceum "Oostergoo" Dokkum the Netherlands.

CLARENCE J. NYENHUIS A.B. Pre-Seminary
Grand Rapids, Michigan
Bible Study Group 1; Pre-Seminary Club 1, 2; Oratorio 1, 2, President 4; Musicians Guild 2; Concert Band 2, 3; A cappella 4; Chimes 3, 4; Prism 2, Business Manager 3, 4; Meistersingers 4.

ELEANOR J. NYENHUIS A.B. Education
Zeeland, Michigan Majors: Sociology, English
Chimes 1; Prism 2, 3; Privates 1; Sociology Club 3, 4; Girls' Literary Club 3; Oratorio 1, 2, 3, 4.

MARY ELLEN OHLMANN A.B. Education
Grand Rapids, Michigan
Oratorio 1, 2, 4; A cappella 2, 3, 4; Basketball 1, 2; Chimes 3; Musicians Guild 3; Literary Club 4.

NELL OOSTHOEK A.B. General
Haledon, New Jersey Major: German
Girls' Basketball 1, 2, 3, 4; W.A.A. Secretary 4; Oratorio 3, 4.

BETTY ANN OSENGA A.B. Education
Bejou, Minnesota
Mission Club 1, 4; Girls' Fellowship 1; Peace Contest 3; Future Teachers' Club 4.

HARVEY OUWINGA A.B. Pre-Seminary
Marion, Michigan
Pre-Seminary Club 1; Varsity Club 2; Baseball 1.

JACK H. PAAUW A.B. Pre-Seminary
Cawker City, Kansas Major:Greek
Chimes 2; Pre-Seminary Club 4; Calvinism Club 4; Plato Club 4.

H. PIETERSMA A.B. General
Mallorytown, Ontario, Canada Majors: Philosophy
Classical Languages
Plato Club 4.
Transferred from Gereformeerd Gymnasium Ljouwert, The Netherlands.

ALVIN C. PLANTINGA A.B. General
Grand Rapids, Michigan Major: Philosophy
Radio Choir 2, 3; Plato Club 3, 4; Literary Club 3, President 4; Psychology Club 4; Chimes 4; Basketball 1; Track 3.

JOHN H. PRIMUS A.B. Pre-Seminary
Steamboat Rock, Iowa
Radio Choir 1; A cappella 2, Business Manager 3, President 4; Oratorio 1, 2, 3; Meistersingers 4; Secretary 3; Class President 2; Student Council treasurer 3; Prism 3, Editor 4; Pre-Seminary Club 1, 4.

GLENN WILLIS PRINCE
A.B. Business Administration
Chicago, Illinois Major: Economics
Basketball 1, 3; Varsity Club 3, 4; Economics Club Vicar 4; Student Council 1; Thespians 3.

ROBERT K. PRINCE — A.B. Pre-Medical
Sibley, Iowa — Major: Chemistry

CHARLOTTE A. RIBBENS — A.B. General
Grand Rapids, Michigan — Major: English
Chimes 1, Managing Editor 2; Prism 2, Staff Head 3, 4; Oratorio 1, 2, 3, 4; A cappella 4.

RICHARD JOHN RINCK — A.B. General
Grand Rapids, Michigan — Major: Sociology

GRACE RINSEMA — A.B. Education
Highland, Indiana — Major: Sociology
Privates 2, President 3; Sociology Club Secretary 3, President 4; Oratorio 2.

SUE RITSEMA — A.B. General
Grand Rapids, Michigan — Majors: Chemistry, Physics, Mathematics

TED A. ROTTMAN — A.B. General
Muskegon, Michigan — Major: Sociology
Varsity Club 3, President 4; Sociology Club President 3, 4; Student Council 2, 3, 4; Homecoming Chairman 4; Baseball 2; Basketball 2; Students Commons Committee Chairman 3.

CATHERINE ROZENDAL — A.B. Education
Cicero, Illinois
Oratorio 1, 2, 3, 4; Radio Choir 1.

ROBERT D. RUIS — A.B. Pre-Seminary
Pease, Minnesota
Pre-Seminary Club 1, 2, 3, 4; Debate 2; Oratorio 3, 4.

AREND RUMPH — A.B. Pre-Seminary
Moorefield, Ontario, Canada
Pre-Seminary Club 3, 4.
Transferred from Christelyk Lyceum, Hoogeveen, Netherlands.

JAMES A. RUPKE — A.B. General
Lynden, Washington — Majors: Physics, Mathematics

MARILYN RUSTER — A.B. Education
Grand Rapids, Michigan — Major: English
Oratorio 1, 2, 3, 4; Girls' Literary Club 3, 4; Musicians' Guild 1, 2, 3; Prism 3.

MATHILDA G. SCHNEIDER — A.B. General
Grand Rapids, Michigan — Major: English
Oratorio 1, 2; Mission Club 1; Radio Choir 2, 3, 4.

MARILYNN A. SCOTT — A.B. Education
Monsey, New York
Radio Choir 1, 2, 3, 4; Oratorio 1, 2, 3, 4; W.A.A. Board 1, 2, 3; Girls' Varsity Basketball 1, 2, 3, 4; Band 1, 2; Prism 4; Future Teachers' Club 4.

CHARLES K. SEVEN — A.B. General
Grand Rapids, Michigan — Major: Economics
Oratorio 2, 3; Economics Club 3, Vicar 2.

DARRELL SHERIDAN — A.B. Education
Allendale, Michigan — Major: Biology
Transferred from Grand Rapids Junior College.

ESLER LAVERNE SHUART — A.B. Pre-Seminary
Patterson, New Jersey
Calvinism Club 2, 4, Secretary-Treasurer 3; Chimes 2; Pre-Seminary Club 1, 2; Thespians 4; Mission Club 1, 2; Oratorio 1; Radio Club Vice-President 4; M.S.C.C. Representative 2, 3, 4.

JENETTE SIKKEMA — A.B. General
McBain, Michigan — Major: English
Mission Club 1; Girls' Christian Fellowship Club 2.

EVELYN J. SINKE — A.B. General
Moline, Michigan — Major: English

THEODORE J. SJOERDSMA — A.B. Education
Grand Rapids, Michigan — Majors: Mathematics, Organic Science

JESSIE H. SMEDES — A.B. General
Grosse Pointe, Michigan — Major: Sociology
Chimes, 3; Sociology Club 3, 4.

CALVIN L. SPRIK A.B. Pre-Seminary
Coopersville, Michigan
Oratorio 1, 2; Pre-Seminary Club 1, 2, 3, 4; Mission Club 1.

KENNETH STILES A.B. General
Watertown, New York Major: History
International Relations Club 4.

MELVIN J. STUIT A.B. General
Grand Rapids, Michigan Major: History

JACK STULP A.B. Pre-Seminary
Cicero, Illinois
A cappella 1, 2, 3, 4; Oratorio 1, 2, 3, 4; Chimes 4; Prism 4; Meistersingers 3, 4.

JANET M. STURWOLD A.B. Education
Neerlandia, Alberta, Canada Major: English
Sociology Club 4.
Transferred from the University of Alberta.

DOROTHY SYTSMA A.B. Education
De Motte, Indiana
Girls' Christian Fellowship Club 2, 3, 4; Oratorio 2, 3, 4; Mission Club 2.

ALICE JANE TAMMINGA A.B. General
Denver, Colorado Majors: Education, Sociology
Prism 2, 3, 4; Radio Choir 2, 3, Secretary 4; Sociology Club 4; Girls' League Board Vice-President 4; Oratorio 1, 2.

LOUIS TAMMINGA A.B. Pre-Seminary
Leeuwarden, Netherlands
Pre-Seminary Club 4.
Transferred from Christelyk Hogere Burgerschool, Leeuwarden.

ANDREW TEN HARMSEL A.B. Education
Sioux Center, Iowa Major: Economics
Baseball 1, 2; Varsity Club 2, 3; Economics Club 4.

GARRIS TIMMER A.B. Pre-Medical
Lynden, Washington Major: Biology
Basketball 1, 2, 3, 4; Varsity Club 3, 4.
Transferred from University of Washington.

JAN TIMMER — A.B. Pre-Seminary
Haarlem, Netherlands
Transferred from Christelyk Lyceum, Gordon College and Seminary.

MORRIS R. TUBERGEN — A.B. Education
Fremont, Michigan — Major: Mathematics
Track 1, 2, 3, 4; Varsity Club 2, Treasurer 3, Vice-President 4; Cross Country 4; Cheerleader 3; Future Teachers' Club 4.

HANS UITTENBOSCH — A.B. Pre-Seminary
Haarlem, Netherlands
Thespians 4.
Transferred from Lycee Classique and Gordon College of Theology.

RUTH E. VAN ANDEL — A.B. Education
Battle Creek, Michigan
Prism 2, 4; Sociology Club 3, 4; Future Teachers' Club 4; Psychology Club 4.

NANCY VAN DAALEN — A.B. General
Grand Rapids, Michigan — Majors: Sociology, Education
Student Council 2, Secretary 3; Sociology Club 2, Treasurer 3, 4; Oratorio 1, 2, 3, 4; Prism 4.

DORIS M. VANDE REE — B.S. Medical Technology
Midland Park, New Jersey — Major: Biology
Oratorio 1, 2, 3.

GRACE VANDEN BOSCH — A.B. Education
Rock Valley, Iowa
Privates Club 1; Mission Club 4.

ROBERT VANDENBOSCH — A.B. General
Lexington, Kentucky — Majors: Chemistry, Mathematics
Prism 2; Chimes 3, 4.

TOM VANDEN BOSCH — A.B. Pre-Seminary
Rock Valley, Iowa

ALLEN LEE VANDER ARK — A.B. General
Bellflower, California — Major: Education
Future Teachers' Club 4.

TRINA VANDER EEMS A.B. General
Paterson, New Jersey Majors: English, French
Oratorio 1, 2; Prism 1, 3; Girls' Literary Club 4.

HILDA VANDER HART A.B. Education
New Sharon, Iowa Major: English

ROY C. VANDER KLOK, JR. A.B. General
Grand Rapids, Michigan Major: Economics
Economics Club 3, 4; Oratorio 1, 2.

EVERT M. VANDER STOEP B.S. Pre-Medical
Shiprock, New Mexico Majors: Chemistry, Biology
Phytozoon Club 1, 2, 3, 4.

WALLACE VANDERWALL A.B. General
Redlands, California Majors: Economics, Sociology
Sociology Club Vice-President 3, 4; Economics Club Treasurer 4.
Transferred from San Bernadino Valley College.

HENRY J. L. VAN DYK A.B. Pre-Medical
Alameda, California Major: Chemistry
Chimes Feature Editor 2, 3, 4; Prism Literary Editor 3; Literary Club 3, 4; Thespians 2, 3.

EUGENE VAN DYKEN A.B. General
Grand Rapids, Michigan Majors: Biology, Chemistry
Phytozoon Club 2, 4.

ARIE GIDEON VAN EEK A.B. Pre-Seminary
St. Catharines, Ontario Major: Greek
Oratorio 1, Radio Choir 2, 3, Vice-President 4; Pre-Seminary Club 1, 2, 3, Vice-President 4.

PETER VAN EGMOND A.B. Pre-Seminary
Vineland Station, Ontario, Canada Major: Greek
Pre-Seminary Club Treasurer 4.
Transferred from Gymnasium, Leiden, Netherlands.

GEURT VAN HAL A.B. Pre-Seminary
Sully, Iowa
Transferred from Central College, Pella, Iowa.

HELEN EMILY VAN HALSEMA A.B. General
Hudsonville, Michigan Major: English
Oratorio 1, 2, Secretary 3, 4; Girls' Literary Club 3, 4; Prism 2, 3; Class Secretary-Treasurer 3; Women's League Board Assistant Secretary-Treasurer 3, President 4; Student Council 4; Inter-Dorm Board President 4.

FLORENCE M. VAN HARKEN A.B. Education
Grand Rapids, Michigan Major: English
Radio Choir 1, 2, 3; Oratorio 3, 4; Prism 3, 4; Chimes 4; Sociology Club 4; Girls' Fellowship 1.

ROGER VAN HARN A.B. Pre-Seminary
Jenison, Michigan
Pre-Seminary Club 1; Calvinism Club 4; Cheerleading 3; Class President 3; Student Council 2, President 4; M.I.A.A. Board 4.

RUTHE VAN HOUTEN A.B. Education
Grand Rapids, Michigan Major: Sociology
Sociology Club 3, 4; Future Teachers' Club 4.

GERALD F. VAN OYEN A.B. Pre-Seminary
Chicago Heights, Illinois
Oratorio 1, 2; Pre-Seminary 2, 3, 4; Missions Club 1.

LEONARD VAN STAALDUINEN, JR.
A.B. Pre-Seminary
Terre Ceia, North Carolina Major: Sociology
Chimes 1, 2; Calvinism Club 1, 2, Vice-President 3, 4.

ERNEST VAN VUGT A.B. Education
Hull, North Dakota Majors: English, History
International Relations Club 4.

HENRY VAN WYK, JR. A.B. Pre-Seminary
Grand Rapids, Michigan

JAY VERNON VELDHOUSE A.B. Education
Kanawha, Iowa Major: Mathematics

ROBERT VER SCHURE A.B. Pre-Law
Battle Creek, Michigan Major: Economics
Economics Club 3, 4; International Relations Club 3, 4.

JAMES E. VERSLUYS A.B. Pre-Seminary
Grand Rapids, Michigan Major: Greek
Oratorio 1, 2; Radio Choir 3, 4.

MARGUERITE ANN VOGEL A.B. Education
Grand Rapids, Michigan

NELVIN VOS A.B. General
Edgerton, Minnesota Major: English
Chimes 1, 2, Editor 3, 4; Debate 1, 2; Prism 1, 4; Literary Club 3, 4; Plato Club 3, President 4.

CAROLYN L. VREDEVOOGD B.S. Pre-Nursing
Grandville, Michigan Major: Biology
Chimes 1, 2, 3; Prism Staff Head 1, 2, 3; Knighties 1, 2; Oratorio 1, 3; W.A.A. Board, Treasurer 2, 3; Sociology Club 3; Privates Club 1; Cheerleader 3.

JENEANE VREEMAN A.B. Education
South Holland, Illinois
Sociology Club 4; Future Teachers' Club 3, 4; Girls' Fellowship 3, 4, President 4.
Transferred from Thornton Junior College.

WARREN M. WAALKES B.S. General
Grand Rapids, Michigan Major: Psychology

JOYANN WALKER A.B. Education
Port Huron, Michigan Major: Mathematics
Transferred from Bryan University, Dayton, Tennessee.

ANN LOUISE WEENING A.B. Education
Kalamazoo, Michigan Major: Music
Musicians' Guild 3, 4; A cappella Choir 3, 4; Oratorio 3, 4: Chimes 4.
Transferred from Kalamazoo College

RICHARD A. WESTMAAS A.B. General
Tustin, Michigan Major: Psychology
Thespians 1; Oratorio 1, 2, 3, 4; Debate 4; A cappella 2, 3, Vice-President 4; Meistersingers 3, 4, President 3; Class President 4.

RODNEY WIERENGA Pre-Engineering
Grand Rapids, Michigan Major: Mathematics
Engineering Club 1, 2, 3; Radio and Electronics 3.

DON WISSE — A.B. Pre-Seminary
Clifton, New Jersey — Major: Greek
Pre-Seminary Club 3, President 4.

HOMER J. WIGBOLDY — A.B. General
Chicago, Illinois — Major: Economics
Radio Choir 1; A cappella Choir 2, 3, 4; Meistersingers 3, 4; Oratorio 1, 2, 3.

CHRISTINA M. WOBMA — A.B. Education
Byron Center, Michigan
Oratorio 3.
Transferred from Grand Rapids Junior College.

DALE G. WOLTERS — 3 year Pre-Engineering
Overisel, Michigan

RALPH J. WOLTHUIS — B.S. General
Grand Rapids, Michigan — Majors: Chemistry, Mathematics
Freshman Basketball 1.

DORIS A. WOODRUFF — A.B. Education
Grand Rapids, Michigan
Girls Fellowship 1, 2, 3, 4; Orchestra 1, 2, 3, 4; Future Teachers' Club 3, 4.

ELSA E. ZWIEP — A.B. Education
Holland, Michigan — Major: Sociology
Oratorio 1, 2, 4; A cappella Choir 2, 3, 4; Sociology Club 3, Treasurer 4; Cheer Leader 2, 3; Prism Staff Head 4.

DOROTHY JEAN VOETBERG — A.B. Education
Cutlerville, Michigan
A cappella Choir 3, 4; Musicians Guild 4; Oratorio 1, 3, 4.

BARBARA E. GESINK — A.B. Education
Sheldon, Iowa — Major: Sociology
Oratorio 1, 2, 3, 4; Band 1; Privates Club 2, 3; Sociology Club 2, 3, 4; Future Teachers' Club 4.

CORA MAE WAANDERS — A.B. Education
Hull, Iowa
Privates Club 3; Oratorio 1, 2, 3, 4; Future Teachers' Club 4.

PHYLLIS A. ZYLSTRA — A.B. Education
Grand Rapids, Michigan
Radio Choir 1, 2, 3, 4; Oratorio 1, 2, 3, 4; Girls' Fellowship 2, 3, Secretary 4; Mission Club 2, 3, 4; Future Teachers' Club 3, 4.

SENIORS NOT PICTURED

MICHAEL AZKOUL — A.B. General
Grand Rapids, Michigan — Majors: History, Philosophy

JAMES HUIZINGA — Pre-Engineering
Grand Rapids, Michigan
Engineering Club 3, 4.

LEE G. KICKERT — A.B. General
Oak Park, Illinois — Major: Biology
Baseball 2, 3, 4; Varsity Club 3, 4; Band 2, 3, 4.
Transferred from Morton Junior College, Cicero, Illinois.

LYNN NADINE RESIGNOL — A.B. General
Ada, Michigan — Major: English
A cappella 3, 4; Oratorio 1, 3, 4; Musicians Guild 3.

SAMUEL VAN HOUTE — A.B. General
Thompsonville, Connecticut — Major: Philosophy
Plato Club 4.
Transferred from Gordon College, Boston, Mass.

Jim Snoep, Vice-President; Muriel Lieffers, Secretary; Bart Houseman, President

JUNIORS

All in all, nothing comes to those who stand and wait. With only one more year, the Junior Class stands as evidence. The group has participated in many varied activities proving themselves to be real "Calvin-ites."

In addition to a few more intangible things, the class individually now has one tangible sign of their rank—the Calvin ring. May it, with the honor of Calvin, travel as far as this class does.

Baiba Andersons
Fred Andre
Richard Baker
Delorna Berghuis
Harold Bergsma

Pauline Blok
Mary Boerema
Doug Bonnema
Abram Bos
Merrie Lou Boss

Benjamin Bouwman
Al Bratt
Wallace Bratt
Byron Breems
Bob Brink

Christal Broekhuis
Floyd Brouwer
Marilyn Brower
Ella Bruins
Norm Bruinsma

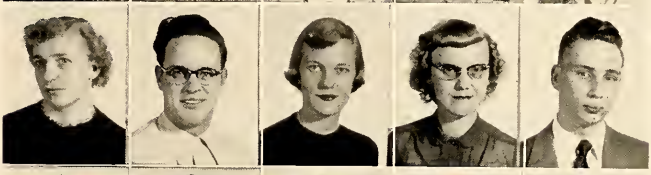

Guntis Bruns
Ralph Bruxvoort
Philip Bushhouse
Jane Butterman
Ann Clelland

Al Cok
Donald Cole
Esther Cook
Jim Cook
Arlo Dahm

Jack Day
Barbara De Bell
Dorothy De Boer
Roger De Graaf
Dale De Haan

Howard De Jong
Janet Dekker
Irma De Kock
Dot De Lano
Ann De Vries

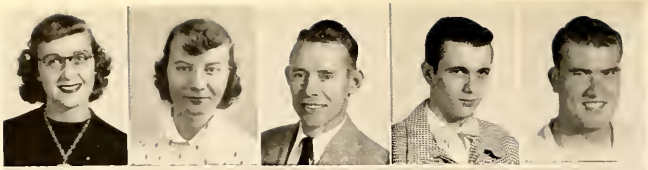

Betty De Vries
Joanne De Vries
Sid De Vries
Willard De Vries
Marvin Dieleman

Fred Diemer
Marcia Diemer
Audrey Diephouse
Gene Dornbush
Shirley Dozeman

Sid Draayer
Pete Duyst
Dorothy Dyk
John Eisses
Adele Ekema

Ruth Eriks
Gertrude Faber
Ruth Feierabend
Gerald Folkerts
John Fondse

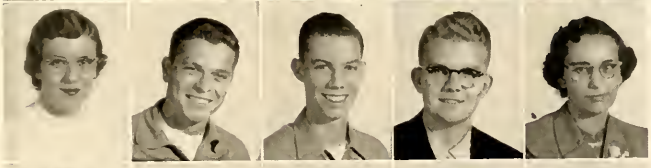

June Gabrielse
Bob Gilles
Frank Gortsema
Rog Greenway
Winnabelle Gritter

Marvin Groeneweg
Leslie Havenga
Ken Havert
Robert Heetderks
Gerry Hendrickson

Paul Hoeksema
Rog Hoekstra
Fred Hoffman
Phil Holtrop
John Hoogland

John Hoogstra
Bart Houseman
Joan Huizinga
Albert Huls
Dottie Jansma

Bill Jellema
Allan Jongsma
Gertrude Kamps
Gord Kamps
Audrey Klein

Jerry Kneubel
Arnold Koekkoek
Ruth Kooi
John Koopman
Elton Koops

Barb Koster
Gladys Kotman
John Kroon
Harry Kwantes
Evelyn La Fleur

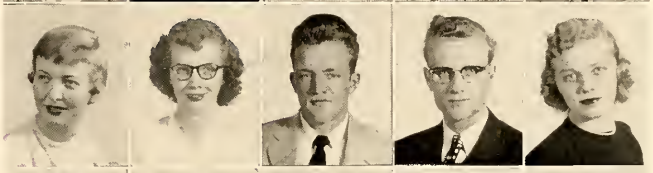

Marilyn Lemmen
Muriel Lieffers
Arlene Liepitz
Shirley Lubbers
Vernon Luchies

Betty Malley
Carol May
Paul McDonald
Ted Medema
Glenn Meeter

Merle Meeter
Graydon Meints
Harry Mennega
Ed Meyer
Judy Meyer

Marlene Meyerink
Hannes Meyers
Tim Monsma
Maralyn Morris
Bernie Mulder

Jessie Murray
Ed Muller
Don Nibbelink
John Nieboer
Glenn Niemeyer

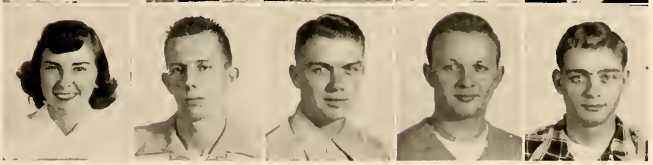

Carol Ohlmann
Suzanne O'Neal
Ananda Perara
Deane Reynolds
Nella Rickers

Carol Riewald
Carolyn Rinsema
Jay Rottman
Ron Rottschafer
Marilyn Rutgers

Peter Rynders
Gene Schripsema
Milly Schuurman
Harold Seerveld
Betty Sikkema

Jim Snoep
Donna Spaan
Thelma Sprik
Marilyn Stager
Herb Start

Marguerite Stepat
Shirley Stoepker
Dena Stout
Garry Stoutmeyer
Laverne Tanis

Alice Terpstra
Mary Tolsma
Carol Troast
Loraine Van Dam
Eleanor Van Deelen

On your marks . . .

Bernard Vander Ark
Ellen Vander Brug
Jack Vander Laan
Geraldine Vander Linde
Joy Vander Schie

Bernie Vander Veen
Letha Vander Voort
Nancy Vanderzyden
Peter Van Nuls
Paul Vaughn

Janice Venema
Warren Ver Sluis
Joanne Vree
Clarence Walhout
Bob Wiebenga

Jack Wiersema
Bernard Zylstra
Marvin Zylstra

UNCLASSIFIED

Gerben Bylsma
John Dykstra
Ed Kamps
Kay Koster
Arnold Miedema

Bob Stob
Lynn Swierenga
Betty Vander Plaats
Lois Van Eenenaam
Edward Zwart

Gord De Kruyter, Secretary; Russ Poel, President; Stuart Kingma, Vice-President.

SOPHOMORES

The sophomore class, having become acquainted with the duties and obligations befitting a Calvin student, have demonstrated their ability to aid in better equipping Calvin with men and women of efficiency and activity. One of their outstanding activities this year was the Calvin College Blood Campaign which was sponsored in February as a community project. Through it they also incorporated the "Red Drop Club". They planned a class party for early spring.

Corrine Aardema
Evelyne Algra
Walter Ballast
Jerry Batts
Edna Beebe

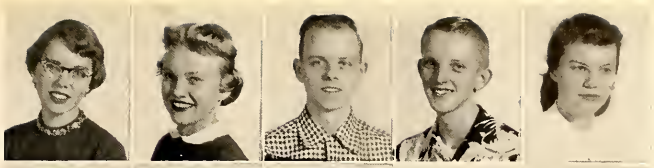

Marvin Besteman
Herman Beukema
Ruth Beukema
John Beversluis
Karen Block

Rog Boerema
Joyce Boerema
Ben Boersma
Pete Bolens
Shirley Ann Bolt

Marilyn Bolt
Helen Bonnema
Jim Bonnema
Verna Bonnema
Dorothy Bos

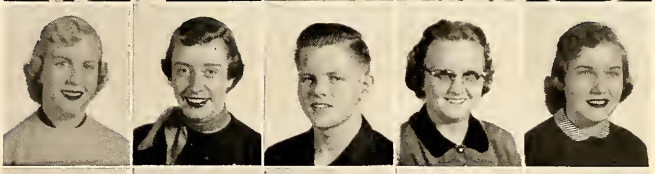

Marlene Bos
Willa Bos
Sam Bosch
Arlene Bouwman
Gladys Bouwman

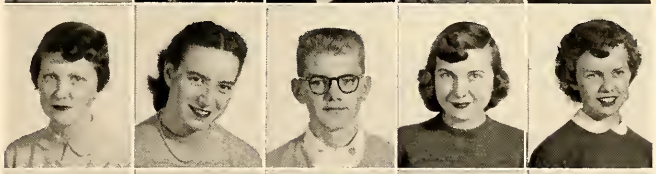

Lewis Brasser
Anne Bratt
Delman Broersma
Janet Brouwer
Janice Brouwer

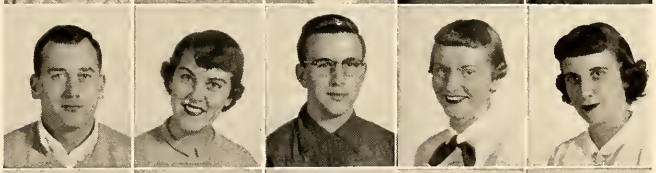

Bill Brouwers
Bob Bultman
Audrey Bunger
Barbara Bussies
Neal Buteyn

Irene Bylsma
Bill Carpenter
Don De Boer
Ida De Boer
Rog Dekker

Herb De Jonge
Peter De Klerk
Ina Mae De Korne
Gord De Kruyter
Gene De Lange

Dick De Mol
Carol Dengerink
Phyllis De Ruiter
Catherine De Vries
Pete De Vries

Roger De Vries
Lavina De Weerd
Bernie De Wit
Neal De Young
Charlotte Dielman

Ralph Dik
John Draisma
Bruce Drukker
Will Duininck
Carol Dykema

John Dykema
Sarah Dykhuis
Bennett Dykstra
Evelyn Dykstra
Harriet Dykstra

Marilyn Dykstra
Martin Dykstra
Ruth Dykstra
Vern Edewaards
Vernon Ehlers

Marilyn Ensing
Joyce Fennema
Violette Ferguson
Gerald Garvelink
Shirley Geelhoed

Roger D. Griffioen
Roger L. Griffioen
Jim Grit
Wayne Gritter
Clara Groetsema

Glen Groustra
Robert Guis
Wesley Haan
Howard Handlogten
Audrey Harmelink

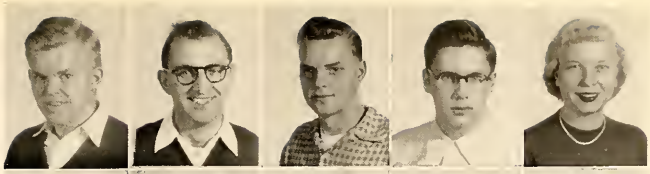

Suzanne Haverkamp
Janice Hazen
Clarence Heerema
Marilyn Hersink
Henry Hilbrand

Margot Hilton
Marlene Hinders
Gene Hoekema
Mary Hoeksema
Rose Hoitenga

Stan Holthouse
Audrey Honderd
Marilyn Hoogeboom
Ken Hoving
Janet Huizenga

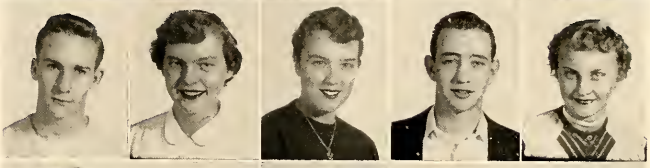

Jim Huizenga
Shirley Huizingh
Bill Ibershof
Stu Kanis
Richard Karsen

Barb Keegstra
Evelyn Kenbeek
Stu Kingma
Janet Kinney
Bernie Klaver

Roger Kleis
Miriam Kobes
Jim Kok
Ellen Kolk
Joyce Kooi

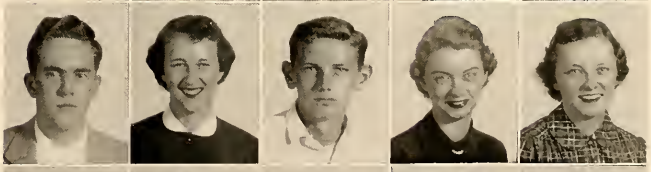

Gary Koops
Bob Koorndyk
Sidney Kornelis
Wes Kort
Myra Kredit

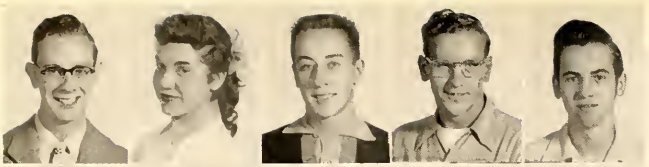

Arnold Kroon
Eleanor Kuiper
Ed Lamse
Arie Leegwater
Ken Lobbes

Audrey Lotterman
Agatha Lubbers
Alvedor Luchies
David Marcus
Hermine Meeter

Janice Mellema
Bernice Memmelaar
Shirley Menninga
Gysbert Menninga
Betty Moelker

Marvin Monsma
Jay Morren
Mary Jane Newhouse
Glen Newmeyer
Bonnie Nibbelink

Nita Nordyke
Jack Nyenhuis
Henrietta Nydam
Tom O'Hara
Marge Ondersma

Ralph Ondersma
Bob Palma
Norma Palmbos
Don Pals
Jerry Pals

Orville Pasma
Joyce Pastoor
Doris Peshlakai
Rich Peterson
Henry Ploegstra

Shirley Pluymert
Russell Poel
Don Postema
Nancy Postmus
Kathryn Primus

Edythe Prins
Shirley Prins
Eleanor Ridderhoff
Andy Rienstra
Alma Roberts

Norm Roobol
Mrya Rooks
Ron Scheeringa
Kay Schepel
Joyce Scharphorn

Mary Schiffer
Bill Scholten
Richard Schurz
Jack Smant
John Speolhof

Walter Swets
Don Taws
Bill Ten Have
Joan Ter Haar
Walter Terris

Cathy te Velde
Phyl Thomas
Elizabeth Timmer
Kathryn Tinklenberg
Bill Tuinstra

Par 4

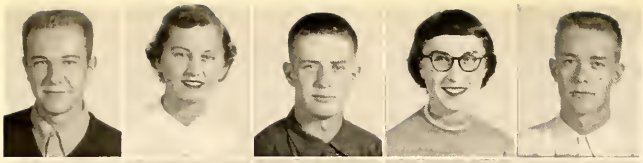

Jack Tuls
Lorraine Vaalburg
Gerald Vander Hart
Shirley Vande Kieft
Ron Vander Veen

Jack Vander Wal
Neal Vander Werp
Jean Vander Zee
Beverly Van Drunen
Bill Van Drunen

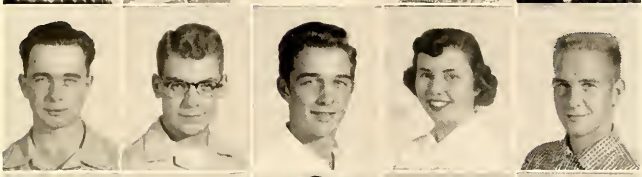

Fred Van Dyke
Henry Van Dyke
Jim Van Engen
Marguerite Van Hook
Jim Van Kuiken

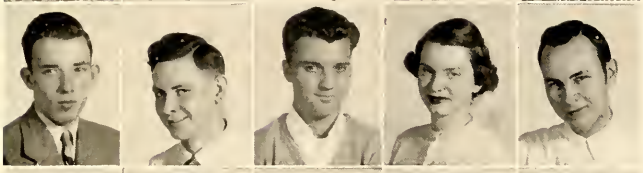

Cornelius Van Nuis
Durant Van Oyen
Ron Van Putten
Jacquelyn Van Solkema
Dan Van Someren

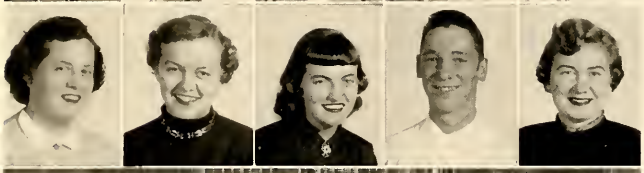

Henrietta Van Till
Doris Van Zomeren
Joan Van Zomeren
Maurice Veenstra
Arlene Ver Hoven

. . . Not all play either

John Verstrate
Esther Visser
Cora Vogel
Mary Vogel
Pearl Voogd

Arlene Vos
Clarence Vos
Louis Voskuil
Curtis Vrieland
Evelyn Vriend

Hilda Wabeke
Alden Walters
John Warners
Shirley Westendorp
Terry Wiersma

Chuck Witteveen
Lavonne Wolters
Marcia Wordhouse
Joanne Yff
Jo Zegers

Wilma Zienstra
John Zwaanstra
Irvin Zylstra
Marilyn Zylstra

They're really cracking down.

Joe Snapper, Vice-President; Duane Vander Brug, President; Janice Meeter, Secretary; Len Postema, Treasurer.

FRESHMEN

The Freshman Class, aware of the necessity of responsible action and the awakening of the school spirit for new students, commenced their year by rousing campaigns in their election of officers. Everywhere their spirit stirred to create action and participation in all school activities. Realizing both the privileges and obligations imposed on students attending Calvin, the Freshman Class shows all the ingredients of making their future years at Calvin prosperous and successful.

Bob Achterhof
Rog Ackerman
Margaret Akkerhuis
Hank Algersma
Theresa Andriese

Arvin Apol
Joan Apol
Marlan Arnoys
Nellie Aukeman
Sylvia Baas

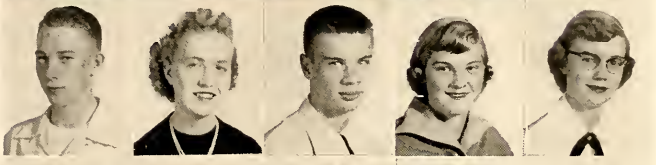

Richard Baker
Marge Bantholen
John Barendsen
Iris Barsema
Jim Beecroft

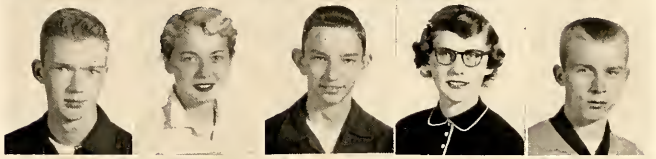

Agnes Beezhold
Jim Beezhold
Marilyn Bishop
Marilyn Blom
Stan Boelkins

Bob Bolt
Joan Boomker
Marlene Boomsma
James Borst
Ardith Bos

Renzella Bosch
Kathy Bosma
Ron Boss
Barbara Bouma
Audrey Bouwman

Anita Bratt
Jim Brink
Herb Brinks
Edna Bruins
Diane Brummel

Philip Brunger
Roger Brussee
Carol Buurma
Ruth Buurma
June Buteyn

Don Byker
Jo Charnley
Marilyn Cok
Stuart Cok
Dave Cooke

Joe Cramer
Barbara Curley
Henry De Boer
Henrietta De Graaf
Winifred De Groot

Edith De Haan
Tilly De Haan
Sibilla De Hoog
Norman De Jong
Alvin De Kam

Carolyn De Minck
Calvin Den Besten
Joan Den Braber
Arthur Den Hartog
Janet Den Otter

Ellis Deters
Arlene De Vries
Johanna De Vries
Herman De Waard
Jane De Weerd

Calvin De Witt
Pauline Dieleman
Chuck Dirkse
Barbara Dommisse
Al Coorn

Lucille Dreyer
Norma Dykema
Trudy Dykema
Florence Dykstra
John C. Dykstra

Tom Dykstra
Joann Eelsingh
Gerrit Egedy
Mark Eggebeen
Virginia Ellens

Henry Entingh
Martin Essenburg
Jim Evenhouse
Evert Faber
Gladys Faber

Glen Faber
Carolyn Feddema
Jim Fisher
Roger Fritsma
Shigeake Fujii

Garth Fynewever
Justin Gebben
Larry Geear
Milly Geldhof
Francis Gesink

Elaine Guerkink
Gloria Goris
Nadine Gort
Joan Gortsema
Dzidra Grants

Joyce Green
Claire Greenfield
Bernard Greenfield
Susan Groen
James Groenendal

Kathleen Groendyke
Gaylord Haan
Margaret Haan
Bette Ham
Jerry Hamming

Lois Harmsen
Greta Haverhals
Jake Heerema
Carla Heeren
Joan Hey

Jean Heynen
Harold Hiemstra
Mavis Hinders
Ben Hoekstra
Judy Hoekzema

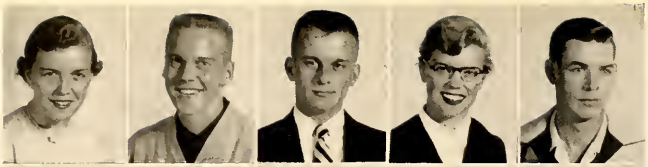

Jane Hoexum
Fred Hoff
Paul Hoffman
Harriet Hofstede
Alvin Hoksbergen

Faith Holtrop
Stan Hoogeveen
Marvin Hoogland
Jerry Hubers
Joyce Hubers

Peter Huiner
Joanne Huizenga
Bill Hulst
Marvin Jager
Nelvin Jager

Bernie Jeltema
Ruth Jenema
George Jorritsma
Frank Kaemingk
John Kamps

Mary Kannegieter
David Kass
Myra Kemme
Carol Kemmink
Don Kempema

Carolyn Kenning
Dottie Kievit
Rich Klamer
Mary Klap
Marvin Klyn

Marge Knoop
Ida Mae Knott
Bob Koedyker
Sherwood Kok
Herman Kolk

Adriana Koning
Mildred Kooi
Bill Kooistra
Bob Kooistra
Mary Kool

John Koole
Ruth Kortenhoeven
Norma Kortman
Larry Koster
Stan Koster

Johanna Kooy
Marilyn Krikke
Irvin Kroese
Swanette Krygsheld
Charlene Kuik

Milton Kuyers
Rich La Botz
Bill La Fleur
Mary La Grand
Bernard Lamfers

Vernon Laninga
Evelynn Lantinga
Mary Lappinga
Don Laven
Jean Ledeboer

Harold Leep
Don Le Febre
Cornie Leugs
Lois Likkel
Roger Likkel

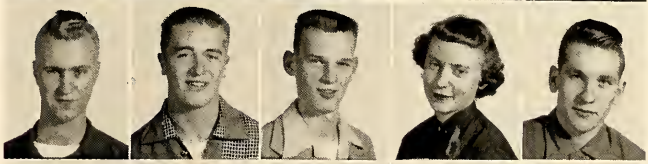

Margaret Lucasse
Norman Machiela
Robert Meenen
Janice Meeter
Lois Meindertsma

Audrey Mellema
LuRae Meyer
Marilyn Meyer
Elaine Michmerhuizen
Melvin Miedema

Winifred Miersma
Beverly Mohr
Chris Monje
Dave Monsma
Mary Monsma

Betty Morsink
Alfred Mulder
Melvin Mulder
Meredith Nieboer
Norman Niemeyer

Sylvia Nikkel
Norm Noordeloos
Marilyn Norden
Marilyn Nyenhuis
Mary Nyenhuis

Norma Omta
Gordon Ondersma
Magdalene Oordt
Carolyn Owinga
Thelma Pastoor

Carol Pearson
George Peters
Lawrence Pipe
Bob Ploegstra
Jeni Plooy

Marilyn Poel
Marilyn Poll
Len Postema
Gladys Primus
Virginia Prince

Catherine Reitenga
Evelyn Rersenbrink
Clem Rider
Mary Ringelestein
Beth Ritsema

Ivan Roelofs
Stephanie Rooks
Pete Rottschafer
Alice Rupke
James Ruster

Dale Scamehorn
Wesley Schaap
Jacob Scheers
Anne Scheurwater
Earl Schipper

Bruce Schulkabir
Dean Allen Schmidt
Hilbert Schouten
Rich Schripsema
Arnold Schuring

Bob Shover
Jim Sikkema
Marge Sinke
Stanley Sinnema
Dorothy Slagter

Jackie Smit
Alyce Smith
Joe Snapper
Annette Stavinga
Frank Steen

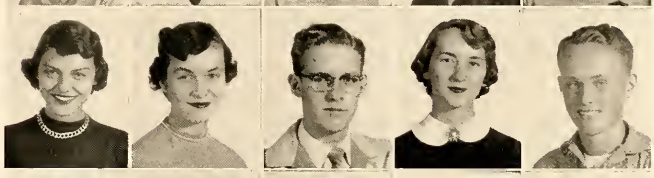

Henry Steenstra
Lawrence Stegink
Minnie Strating
Janice Stravers
Virginia Stroo

Martin Stulp
Dave Swets
Bob Swierenga
Ray Swierenga
Bette Sytsema

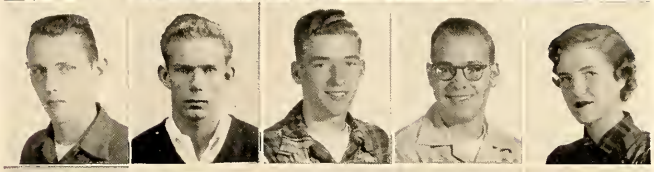

Jim Talen
Grant Taylor
Terry Ten Brink
Dean Tibstra
Dare Tjapkes

Bernard Tolsma
Ardella Tubergen
Gordon Van Beek
John Van Bruggen
Pete Vande Guchte

Retha Vande Haar
Jim Vanden Berge
Dorothy Vanden Bosch
Lee Vanden Bosch
Margaret Vanden Bosch

Mike Van Den Bosch
Ronald Vanden Burg
Helen Vanden Engel
Jack Vander Ark
Rodger Vander Ark

Eleanor Vander Beek
Marlene Vander Bok
Duane Vander Brug
Lloyd Vander Heide
Vernon Van De Riet

Stan Vander Klay
Lambert Vander Kooi
Gilbert Vander Lip
Wilma Vander Lugt
Betty Vander Meulen

Jack Vander Ploeg
Al Vander Schoot
Jean Vander Tuin
Ed Vander Veen
Bob Vander Wal

Francis Vander Wall
Lorraine Vander Wall
Marv Vander Wall
Don Vander Werf
Vince Vander Werp

. . . uuuuumph . . .

Marilyn Vander Woude
Lavonne Vander Zaag
Alice Vander Ziel
Bernard Vander Ziel
Janet Vander Zwaag

Marcia Van Dyke
Merle Van Dyke
Clarence Van Englehoven
Lester Van Essen
Eugene Van Grouw

Marlene Van Heest
Marlene Van Kley
Hans Van Mouwerik
Donald Van Polen
Verna Van Solkema

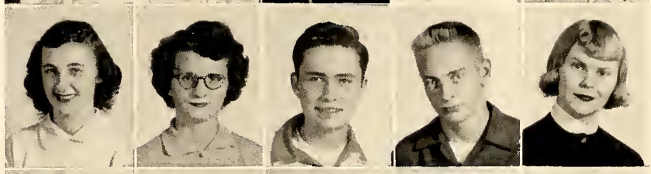

Carolyn Van Til
Elissa Van Til
Rich Van Valkenburg
Bill Van Wieren
Helen Van Wyck

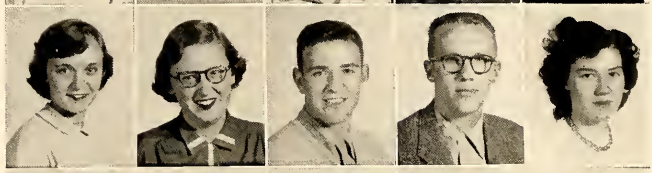

Lambert Van Wyck
Ida Van Zanten
Ralph Veenstra
Delores Veldman
Adelaid Veltema

Goodbye, Abe.

Frances Velzen
Joan Venema
Sam Venhuizen
Barbara Verbridge
Alvin Verburge

Norma Verduin
Adele Vermaat
Pete Vermaat
Daniel Veurink
Paul Viss

Grace Visser
Joan Vos
Anna Jean Vree
Joanne Vreugdenhil
Tom Vriesman

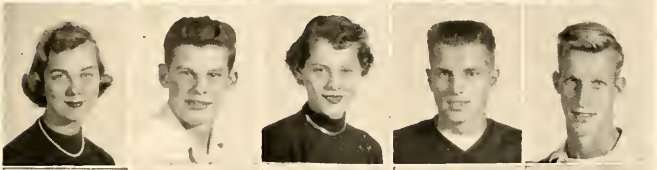

Joan Vroom
John Vroon
Doris Waanders
Paul Warmenhoven
Tom Weeber

Lois Weeks
Doug Werkema
Jeanne Westveer
Gene Westra
Richard Wevers

Did she really do that?

Theodore Wevers
Mary Wierda
Dixie Wierenga
Grace Wiers
Bill Wiersma

Carol Winkelhorst
Shirley Winkels
Carol Wolma
Lois Wolters
Herm Woudenberg

Bob Yff
Curtis Youngsma
Joan Zandstra
Terry Zeeff
John Zegers

Marvin Zuidema
Bernie Zondervan
Linda Zwier

What a mix!

THEOLOGICAL
SCHOOL
OF THE
H. C. R. C.
ERECTED
BY THE GRACE OF GOD
A. D. 1891

SEMINARY

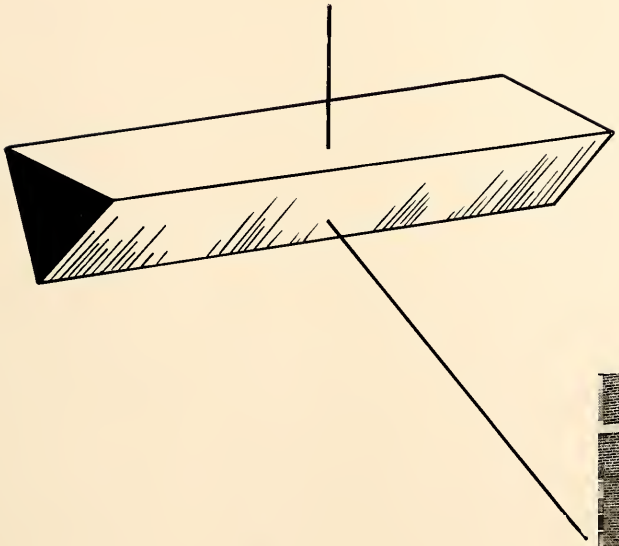

"Praise ye, and bless ye the Lord, and give thanks unto Him, and serve Him with great humility."

—St. Francis

HUMILITY OF THE CHRISTIAN SCHOLAR

Humility is a mark of all true scholarship. That being the case, deepest humility becomes the Christian scholar.

All human knowledge is the product of divine revelation, whether general or special. But for revelation, man's search for truth would prove utterly futile.

Man's ability to grasp truth is a gift of divine grace, whether common or special. But for that gift, he would be totally blind to all truth.

God is truth; and, as He is infinite, so is truth. The most learned of finite men, the most famous scientists and philosophers of mankind and also the church's greatest theologians, have drunk but a few drops at the eternal fountain of truth.

Divine revelation far surpasses the puny and sin-darkened reason of man. Who can tell what is physical life? The incarnation of the Son of God remains an inscrutable mystery to the regenerated soul. Not even the perfected saint in glory can comprehend the transcendent God.

The Christian scholar falls prostrate before his God and stammers: "Thou, O God, alone art great, and Thy greatness is unsearchable."

R. B. Kuiper

FACULTY

R. B. Kuiper, President

Professor of Practical Theology
A.B. University of Chicago
A.M. Indiana University
B.D. Princeton Seminary

Fred H. Klooster
Lecturer in Systematic Theology
A.B. Calvin College
Th.B. Calvin Seminary
Th.M. Westminster Seminary
Th.D. Vrie Universiteit te Amsterdam

John H. Kromminga, Registrar
Associate Professor of Historical Theology
A.B. Calvin College
Th.B. Calvin Seminary
Th.D. Princeton Seminary

Herman Kuiper
Associate Professor of Systematic Theology
A.B. University of Chicago
B.D. Princeton Seminary
Th.D. Vrie Universiteit te Amsterdam

Martin Monsma
Lecturer in Practical Theology
A.B. Calvin College

Henry Schultze
Professor Extraordinary
A.B. Calvin College
A.M. Yale University
B.D. Princeton Seminary

Henry Stob, Secretary
Professor of Ethics and Apologetics
A.B. Calvin College
Th.B. Calvin Seminary
Th.M. Hartford Seminary
Ph.D. University of Gottingen

Ralph Stob
Lecturer in New Testament
A.B. Calvin College
A.M., Ph.D. University of Chicago

Martin J. Wyngaarden
Professor of Old Testament
A.B. University of Washington
A.M. Princeton University
B.D. Princeton Seminary
Ph.D. University of Pennsylvania

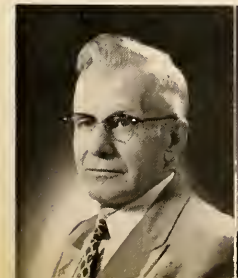

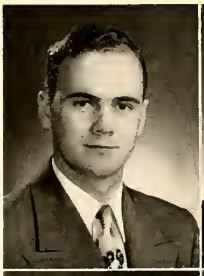

ALAN ARKEMA
Sully, Iowa

PAUL BAKKER
Wellsburg, Iowa

MARVIN BEELEN
Holland, Michigan

HAROLD BODE
McBain, Michigan

ROY BOESKOOL
Grand Rapids, Michigan

JOHN BOONSTRA
Argentina

DICK BOUMA
Grand Rapids, Michigan

RALPH BRONKEMA
Los Angeles, California

GRADUATES

GRADUATES

JOHN BYKER
Grand Rapids, Michigan

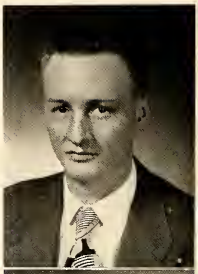

EDWARD COOKE
Detroit, Michigan

FLOYD DE BOER
Clifton, New Jersey

THOMAS DE VRIES
Grand Rapids, Michigan

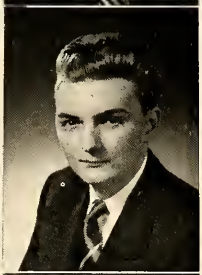

EARL DYKEMA
Grand Rapids, Michigan

ALBERT HAAN
Grand Rapids, Michigan

BERNARD HAVEN
Wyckoff, New Jersey

JOHN HULST
Grand Rapids, Michigan

CLARENCE VAN SLOOTEN
Grand Rapids, Michigan

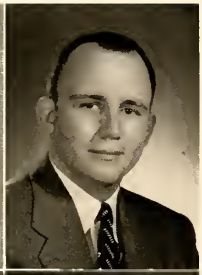

JAMES LONT
Fair Lawn, New Jersey

ANGUS MACLEOD
North Arlington, New Jersey

JOHN MEPPELINK
Pella, Iowa

SIDNEY NEWHOUSE
Grand Rapids, Michigan

NEAL PUNT
Grand Rapids, Michigan

JOHN RIEMERSMA
McBain, Michigan

HUBERT SPRIK
Coopersville, Michigan

GRADUATES

GRADUATES

MARTIN STEGINK
Holland, Michigan

WILLIAM TEUNISSEN
Artesia, California

WILLIAM VANDER BEEK
Chatham, Ontario

MAAS VANDER BILT
Plymouth, Ohio

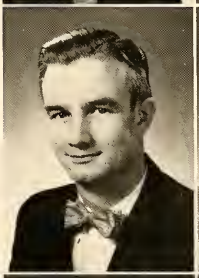

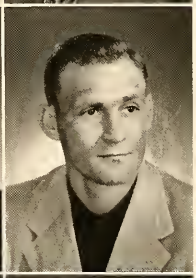

HARRY VAN DYKEN
Ripon, California

GERALD VAN GRONIGEN
Ripon, California

ALVIN VENEMA
Hospers, Iowa

RICHARD VENEMA
Hospers, Iowa

SYBURN VOORTMAN
Kanawha, Iowa

DERKE BERGSMA
Racine, Wisconsin

MIDDLERS

Dirk Aardsma
Harvey Baas
John Bergsma
Windy Boelkins
Rog Buining

John Bylsma
Bert Den Herder
Paul De Vries
George Ebbers
Dewey Hoitenga

Bob Keegstra
Earl Marlink
Bill Kosten
Jack Matheis
John Rickers

Harlan Roelofs
Eugene Rubingh
Tom Smith
George Spee
Chuck Steenstra

Bill Stob
Cecil Tuininga
Jake Uitvlugt
Rich Vande Kieft
Bill Van Dyk

Paul Veenstra
Henry Visscher
Nick Vogelzang
Rod Westveer

Cal Bergsma
Ben Boerkool
Hank Bouma
Ted Brouwer

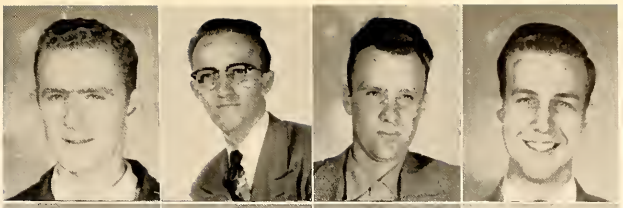

Hank De Rooy
Marv Doornbos
Milt Doornbos
John Ebbers

Harold Ellens
John Groen
Dave Holwerda
Mel Hugen

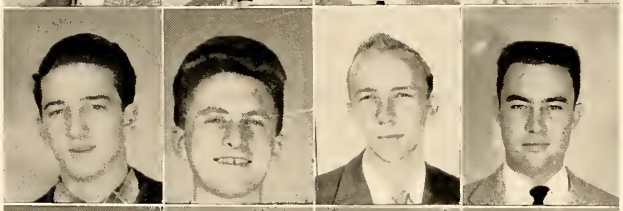

Hugh Koops
John Leugs
Edson Lewis
Cal Nieuwenhuis

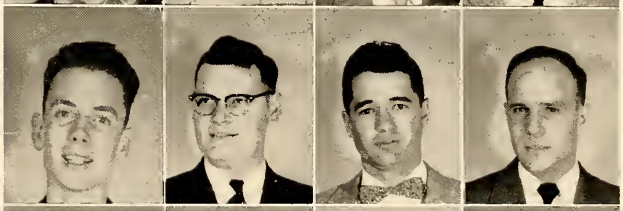

John Postman
Jacob Quartel
Bob Tjapkes
Jay Vander Ark

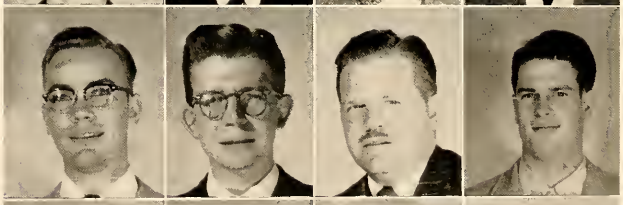

John Van Dyk
Clarence Van Essen
Peter Van Meurs
John Van Ryn

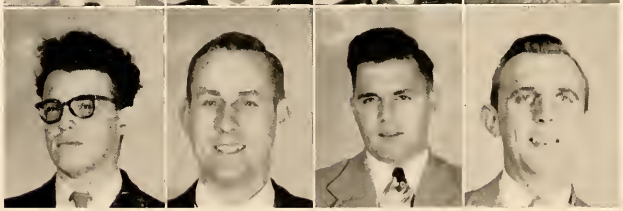

JUNIORS

Top Row: Hugh Koops, Treas.; David Holwerda, Derke Bergsma, William Kosten.
Bottom Row: Marvin Beelen, Vice-praetor; Clarence Van Slooten, Praetor; Charles Steenstra, Sec'y.

SENATE

The Seminary student body is called the Corps. Senate, the executive council of the Corps, comprises representatives chosen by the various classes and by the Corps. The Senate is an effective administrative board which facilitates the tasks and problems which face the student body. The work of Senate concerns matters pertaining to student life. This work ranges from academic interests of students to social activities. Although there have been no formidable difficulties this year, Senate through its capable leadership has maintained the unity of the student body.

Nil Nisi Verum continued through another season, its tradition of spiritual and intellectual exercise. Under the competent guidance of Prof. John Kromminga, club sponsor, a variety of discussion material was considered at the bi-weekly meetings of the club. C. S. Lewis' "Case for Christianity", E. H. Rian's "Christianity and American Education", and Reinhold Niebuhr on "Faith and History" gave club members good opportunity for growth, both in breadth and depth, of their appreciation and grasp of their own Reformed faith, as well as of the other views considered. The evenings of fellowship and study were well rewarding to the student preparing for the pulpit of today.

Top Row: James Lont, Rodney Westveer, Dirk Aardsma, Charles Steenstra, James Jeffers.
Bottom Row: Melvin Hugen, John Hulst, pres.; Sidney Newhouse, sec'y; Prof. John Kromminga, sponsor; Isaac Jen.

NIL NISI VERUM

The purpose of Nisi Domino Frustra is, as in the past, to gain a better and more complete understanding of the contemporary theological movements which are evaluated in the light of the Reformed faith. This school year began with a study of the Ecumenical Movement as set forth by C. C. Morrison in his book, *The Unfinished Reformation.* Part of the school year was also devoted to a study of the philosophy of Dooyeweerd. A number of other subjects, such as existentialism and the import of the antithesis, were given consideration by the club. This student organization meets once in three weeks at the homes of its members. Whoever is the host for the evening has the added responsibility of providing the refreshments to avert physical exhaustion.

Top Row: Wilbert Van Dyk, Earl Marlink, Bernard Haven, Maas Vander Bilt, Winston Boelkins, Henry De Rooy, Henry Bouma, Gerald Van Groningen.
Bottom Row: Jay Vander Ark, Dewey Hoitenga, pres.; Prof. Henry Stob, sponsor; Harold Bode, Harlan Roelofs, sec'y.

NISI DOMINO FRUSTRA

Top Row: John Leugs, Bernard Haven, Henry Visscher, William Kosten.
Bottom Row: Jacob Uitvlugt, Maas Vander Bilt, pres.; Prof. R. B. Kuiper, sponsor; Dirk Aardsma, sec'y; Richard Vande Kieft.

QUO PRO REGE

Quo Pro Rege is an organization which affords the Seminarians an opportunity to discuss Biblical implications with regard to our mission program. Although all the members will probably not be found later in the active service of home or foreign missions, yet each member will always be vitally interested in missions. Papers are discussed which have been prepared by individual members. In November a very interesting panel discussion was held on the topic: Method and Purpose of Missions. Quo Pro Rege is deeply indebted to the able leadership and pertinent remarks of Prof. R. B. Kuiper. Our discussions throughout the year have greatly stimulated us in the field of mission activity.

Top Row: John Postman, David Holwerda, Nicholas Vogelzang, pres.; Harlan Roelofs, John Leugs, Eugene Rubingh, Jay Vander Ark.
Second Row: Jack Van Laar, director; Henry Visscher, Ted Brouwer, Clarence Van Slooten, John Van Ryn, librarian; Martin Stegink, Calvin Niewenhuis.
Bottom Row: William Vander Beek, George Ebbers, Hubert Sprik, business manager; Jacob Uitvlugt, Henry Bouma, Edward Cooke, Richard Vande Kieft.

SEMINARY CHOIR

Under the capable direction of Mr. Jack Van Laar of the Reformed Bible Institute, the Seminary Choir has held rehearsals twice a week. It has sung at chapel services both at the College and at the Seminary and it has entertained the student body at a number of school functions. New energy and activity has been shown this year in that the choir gave public concerts at Overisel, Lucas, Allendale, and Rusk. The choir members know that in their singing they are preparing themselves in one more way for the great task of ministering to God's people.

Top Row: Jean Matheis, sec'y; Marge Bakker, Betty Dykema, Ruth De Boer, Delores Stob, Ruth Westveer, Martena Voortman, pres.; Kay Vogelzang, Marian Haven, Bernice Boeskool, Louise Hulst, Aileen Uisscher, Louise Bronkema, Cynthia Roelofs, Lenore Marlink.
Third Row: Fan Riemersma, Carolyn Steenstra, treas.; Louise Leugs, Ethel Niewenhuis, Ruth Uitvlugt, Elizabeth Timmer, Sylvia De Rooy, Mary Beelen, vice-pres.; Virginia Teunissen, Marjorie Bergsma, Henrietta Bylsma, Lorraine Arkema, Marilyn De Jonge.
Second Row: Wilma Aardsma, Grace Boelkins, Kathy Veenstra, Marie Doornbos, Jeanne Doornbos, Annetta Cooke, Doris Bergsma, Ruth Van Meurs, Willie Van Dyken, Genevieve Jeffers, Marilyn Baas, Carol Marcusse, Harriet Van Gronigen, Norma Venema, Beatrice Smith.
Bottom Row: Mary Jane Buining, Carrie Venema, Hennie Van Essen, Evelyn Meppelink, Adriane Casey, Gladys Newhouse, Betty Van Slooten, Julia Ebbers, Janet Ebbers.

In October, 1927, at the first meeting of the Seminary Dames Club, there were 11 members present. In October, 1953, we had a membership of 75. This is a good indication of how the Seminary has grown in 26 years. The purpose of the Seminary Dames Club is to prepare themselves to be better helpmeets and to become better acquainted with one another. This is done by having various speakers at our regular meetings and occasional lectures on very helpful topics. We enjoy a social hour after our regular meetings which are held the first Thursday of each month.

SEMINARY DAMES

SEMINARY

"Don't just stand there, Harlan!"

"Coffee break."

"Where do I preach?"

LIFE

At the "booaard."

Corps-Fest.

Here it is---The 1954 PRISM---product of our work and fun. We hope you like it!

THANK YOU

Dr. Radius, for faculty advice; Mr. Hackleman, Mr. Rogers and Mr. Kase for personal attention and professional advice concerning engraving, printing and cover; Office personnel, for your patience; Student Council, for budget appropriations;

Everyone, for your contribution to the production of the 1954 PRISM.

The Staff

ADVERTISING

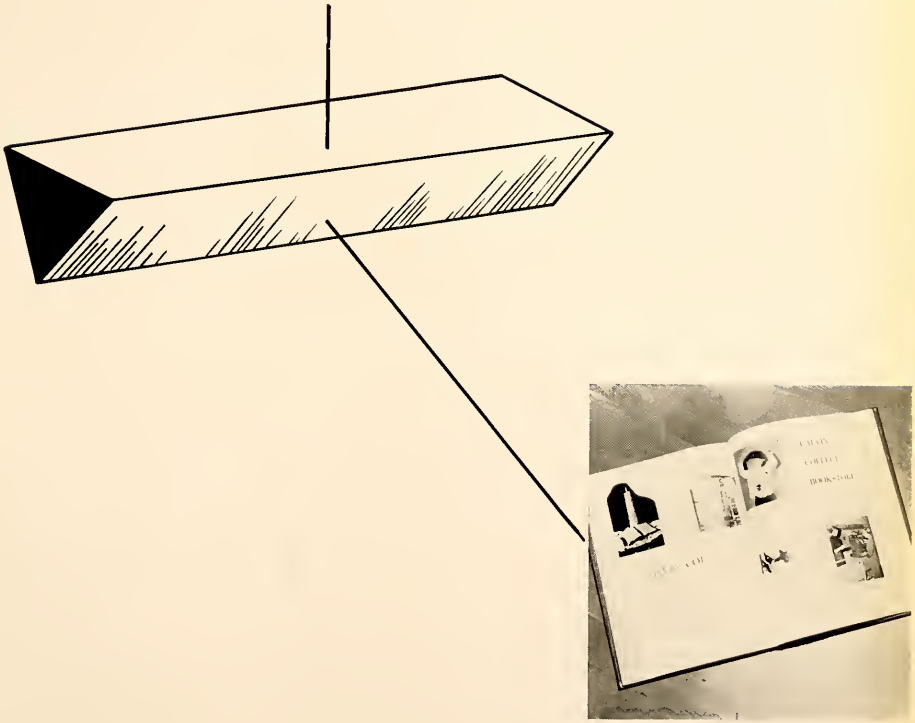

COMPLIMENTS OF

C. W. MILLS

PAPER CO.

GRAND RAPIDS, MICHIGAN

YOU THINK . . .

that we advertise in the "Prism" just because it's "one of those things" that's expected.

I THINK . . .

that we advertise in Calvin publications because it serves as a reminder to you future buyers of printing for church and business use that we are ready ta print it for you.

•

HOEKSTRA PRINTING CO.

Phone 8-5021 • • • 916 Wealthy, SE

GRAND RAPIDS 6, MICHIGAN

The Camera Shop

ESTABLISHED 1910

Olin Whittier Bill Whittier

22 No. Division

Compliments of

THE BOYS AT

843 LOGAN ST.

HOLWERDA-HUIZENGA CO.

Plumbing, Heating and Ventilating Contractors

705 TWENTY-EIGHTH STREET, S.E.

Telephone 5-9251

- *Direct Mail Advertising*
- *Business Stationery*
- *Periodicals and Publications*

Grand Rapids Printing Co.

M. HOFFIUS, Proprietor

50 S. Ionia Avenue

BENNETT FUEL COMPANY

144 WEST FULTON

Phone 9-6116

Coal Fuel Oil

More Than 85 Years in the

Public Service

RONDA FOR SEIBERLING TIRES AND SERVICE

You Sat For Your Class Portrait

We Sat For Ours!

Old Friends Are Best Friends

Just as You Will Remember Friends
At Calvin College, Remember Your
Best Friends In Good Eating . . . Crackers
And Cookies By Hekman. Best Wishes
From All The People At—

The Hekman Biscuit Company

Grand Rapids, Michigan

Nothing Academic
About Meat - - -

But if you eat plenty
of it you'll feel more
like doing

HIGH-POWERED BRAIN WORK!

If it's THOMASMA'S *it's Thoro-Good*

THOMASMA BROS.
Thoro-Good
Brand
MEAT PRODUCTS

JAMES K. HAVEMAN

Architect

735 MICHIGAN TRUST BUILDING
GRAND RAPIDS, MICHIGAN

LOOK SHARP!
FEEL SHARP!
BE SHARP!

in up-to-the-minute, correctly styled clothes and accessories from your friendly neighborhood men's stores.

JURGENS AND
HOLTVLUWER

TWO STORES FOR MEN

1506 Grandville Ave., S.W.
824 W. Leonard St.

BYLSMA'S DAIRY COMPANY

Home of Creamy-Rich Milk

We deliver in your neighborhood — —
— — Give us a ring.

Phone Gl. 6-1824 1040 Leonard, N.W.

ENGRAVED—
THERMO ENGRAVED—
PRINTED—

LINDY PRESS

551 Eastern Ave., S.E.
Phone 9-6613

Export Products Company

45 S. DIVISION AVENUE
GRAND RAPIDS, MICH.

Western Michigan's largest and most complete supply house for church, hospital, school, restaurant and hotel kitchens. Franchised dealers for all leading brands such as Hobart and Blakeslee dish-washing machines, Toastmaster toasters, Syracuse china, Thermaduke, Libbey glassware, American Metalware, etc.

We Invite Your Inquiries.

This page has been provided for the autographs of your friends. May we add our own best wishes?

HEKMAN FURNITURE CO.

Grand Rapids, Michigan

FOR GOD, HOME AND COUNTRY

WFUR *The Furniture City Broadcasting Corporation*

399 GARFIELD AVE., S. W., GRAND RAPIDS, MICHIGAN

PHONE: GLendale 6-9541

The Radio Station which is truly dedicated to comfortable Family Listening.

Complete Modern Office, Studio and Transmitter Facilities

* INDEPENDENT
* 1000 WATTS DAYTIME
* 1570 K.C.

William Kuiper, Sr., President

LECLEAR-DYKHUIZEN

Photographer for the

1954 Calvin College Graduating Class

322 PARIS AVE, S.E. PHONE 8-0084

H. N. DOSKER & COMPANY

CHRISTIAN RICKERS

Insurance

FIRE – AUTO – BONDS – Etc.

★

Phone 8-0820

1129 McKay Tower

SPECIAL PASTRY
for
SPECIAL OCCASIONS

744 Wealthy St. S.E.	85730
2162 Plainfield Ave., N.E.	71721
2416 Eastern Ave., S.E.	GL 27624
18 N. Division	GL 48246
425 Fuller Ave., N.E. (Meijer Super Market)	GL 4-2741

A Good Combination—

DUTCH CLEANLINESS
and
GOLDEN GUERNSEY MILK

at

Thomas Dairy Farms

BERNIE ONDERSMA

Serving the Commons

Cary's

IT'S SO CONVENIENT

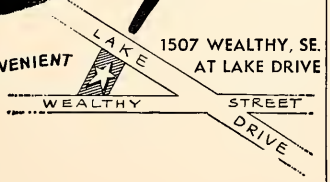

1507 WEALTHY, SE.
AT LAKE DRIVE

Telephone 84432

SPORTSWEAR ACCESSORIES
LINGERIE APPAREL
MEN'S FURNISHINGS

SPORTSWEAR

As You Like It.

- JANTZEN
  Swim Wear
- GULF-STREAM
  Slacks
- FIELD & STREAM
  Jackets
- DONEGAL
  Sportshirts
- FREEMAN
  Shoes

NIEMEYER'S

2 Stores For Men

1112 Wealthy S.E.

1563 Plainfield N.E.

"Golden Health"
Dairy Products

distributed by:

RUSTER DAIRY CO.
EAST FULTON DAIRY
HOME DAIRY
WOLMA'S DAIRY
MODERN CREAMERY
STAR DAIRY

Established 1907

Compliments of

J. & G. DAVERMAN COMPANY

Architects

Engineers

GRAND RAPIDS, MICHIGAN

Best Wishes . . .

JEFFERSON AT CHERRY
Phone 8-1461

Congratulations Class of '54
Yours in a common witness
A Reformed witness
A Layman's witness
Today

REFORMED BIBLE INSTITUTE

1869 ROBINSON ROAD, S.E.
GRAND RAPIDS 6, MICHIGAN

MY FUTURE LOOKS
BRIGHTER BECAUSE . . .

Old Kent is my partner

"When I leave college and start out on my own, I want to be known at a good, sound bank. That's why I've opened a savings account at Old Kent."

"It's just like Old Kent is my partner. Later, when I may need business financing or financial advice, I'll know where to go."

It will pay you, too, to do business with Old Kent. Start your savings program today.

Your Old Kent deposits are insured up to $10,000 by the Federal Deposit Insurance Corporation

OLD KENT
BANK

15 CONVENIENT OFFICES

For all your banking – all over town

Gas Laundry Dryer . . .

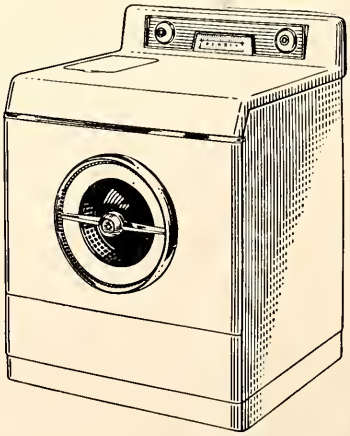

- ✓ *dries clothes for a penny a load*
- ✓ *dries clothes faster*
- ✓ *saves half your ironing time*
- ✓ *no charge for normal gas connection*

MICHIGAN CONSOLIDATED GAS COMPANY

Serving 750,000 Customers in Michigan

Grand Rapids Oldest Optical House

SHELLMAN OPTICAL COMPANY

98 Monroe Avenue
Phone 89985

James Paton, O.D. Chase Thorne, O.D.

Our Thanks to

W. J. Dykstra Co.
Dunn Office Equipment Co.
Hondorp Market
Stevens Inc.
East Recreation
Malecki Music House
Mr. and Mrs. H. Baker
Mr. and Mrs. Albert Afman
A Friend

FURNITURE
that's yours
for years

make your
DREAM ROOMS
REAL ROOMS
with home furnishings
from

DeKorne
Furniture
Company

Everything
for the Home

Plainfield at Quimby

AROUND GRAND RAPIDS . . .

there is a 31-year-old tradition of good taste and thoughtful service. It activates each transaction . . . your choice of a single jewelry accessory or assistance in the purchase of a diamond ring.

* FINE DIAMONDS
* GORHAM STERLING SILVER
* HAMILTON WATCHES
* ELGIN WATCHES

vandenberg
JEWELERS

Division at Monroe
Division at Franklin

Congratulations

—to you from the customers, stockholders, officers and directors of this bank . . .

We hope you say:
"Peoples—That's My Bank"

PEOPLES NATIONAL BANK

IVA A. MOORE, President—Six Convenient Offices

Cambridge Grey

Flannel Suits . . . $50

It's the All-American campus favorite . . . for dress up occasions . . . and the coat worn with odd slacks for casual occasions. The HUB'S famous flannels are superbly tailored by one of the outstanding makers of young men's suits . . . with those details that college men demand—more natural, straight hanging shoulders, narrower lapels, center vents, flap pockets.

Regulars, longs and extra longs.

The Hub

Lower Monroe, Grand Rapids

Calvin College Organizations travel the

"NORTH STAR WAY"

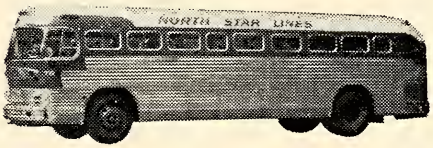

★ Low Rates ★ Modern Equipment
★ Fast Service ★ Maximum Safety

for information CALL 8-7976

NORTH STAR *Lines*

The Comfortable Way

There's real opportunity in a business for College-trained women. Shorthand and typing skills combined with a good academic background are in big demand in business, industrial, professional and government offices.

Jane King completed one year at Calvin College before entering the Stenographic Course at Davenport Institute. Because of her fine background and excellent personality qualities she completed her course in only six months. She is now employed in an interesting position with an excellent future as secretary to the chief engineer of a local manufacturer of Precision Aeronautical equipment.

DAVENPORT INSTITUTE

12 Division Ave. S. Gl.—61651

Day & Evening Classes — Free Employment Service

Write, phone or visit our office for details

40 YEARS OF DISTINCTIVE BOOKS

Eerdmans

—the finest in dependable Christian Literature

—publishers of a hundred books by Calvin authors

WM. B. EERDMANS PUBLISHING COMPANY

GRAND RAPIDS MICHIGAN

The SONNEVELDT CO.

312 ELLSWORTH, S.W.

TELEPHONE 9-0296

There's nothing quite so dependable and thorough as our

CATERING SERVICE

Keep us in mind for Your Next PARTIES, BANQUETS, REUNIONS, WEDDINGS. Our Services Complete — You'll have nothing to do but Enjoy Every Morsel. Estimates and References Gladly Furnished.

1054 W. Leonard | Phone 9-7275 | 55 S. Division

Compliments of

VAN EERDEN CO.

Compliments of

FERRIS COFFEE AND NUT CO.

414 Front St., N.W.
GRAND RAPIDS, MICHIGAN

Roasters and Suppliers of the Finest Coffee to the Better Restaurants, Hotels and Institutions.

Compliments of

HOOKER GLASS AND PAINT MANUFACTURING CO.

742 S. Division
Abe Stroo, Manager

COURTESY OF

J. A. BESTEMAN CO.

GRAND RAPIDS, MICHIGAN

Quality Footwear for Over 40 Years

- Red Cross Shoes for Women.
- Stride Rite Shoes for Children.
- Crosby Square and Florsheim for Men.
- Prescription Shoes for Men, Women,
- and Children.

Muller's Shoes

2404 Eastern, S.E.
1109 Wealthy, S.E.
1531 Grandville, S.W.

20 oz. loaf

MULLER-GROCER
BAKING CO.

Grand Rapids, Michigan

See the New Calvin
Jewelry at

SWIERENGA JEWELERS

2406 Eastern Ave., S.E.
Phone GL 28278

CALVIN COLLEGE

CARDS—our newest venture

BOOKSTORE

MODERN LIBRARY—first choice among students

Left to Right: Peter De Visser, David Wynbeek, Gordon Buter, President; Norm DeGraff, Herb Daverman, Syd Youngsma, Secretary; Mrs. Herman Fles, Mrs. John Hofstra.

The Alumni Association consists of graduates, faculty and all former students of Calvin College and Seminary who have attended one year or more. The purpose of the Alumni Association is to help alumni maintain contact with their Alma Mater and to foster its interests. This is effected through the *New Alumni Magazine* and through the establishment of Alumni Chapters throughout the nation.

Many of you are again leaving "classroom and college hall" to take up your work elsewhere. The Alumni Association welcomes you into its fellowship. News concerning your activities will always be welcome at the alumni office. A letter or a card to the Alumni Secretary, care of Calvin College, will always be appreciated and promptly acknowledged. We cherish the hope that wherever you are you will always be ready to stand up and be counted for Calvin.

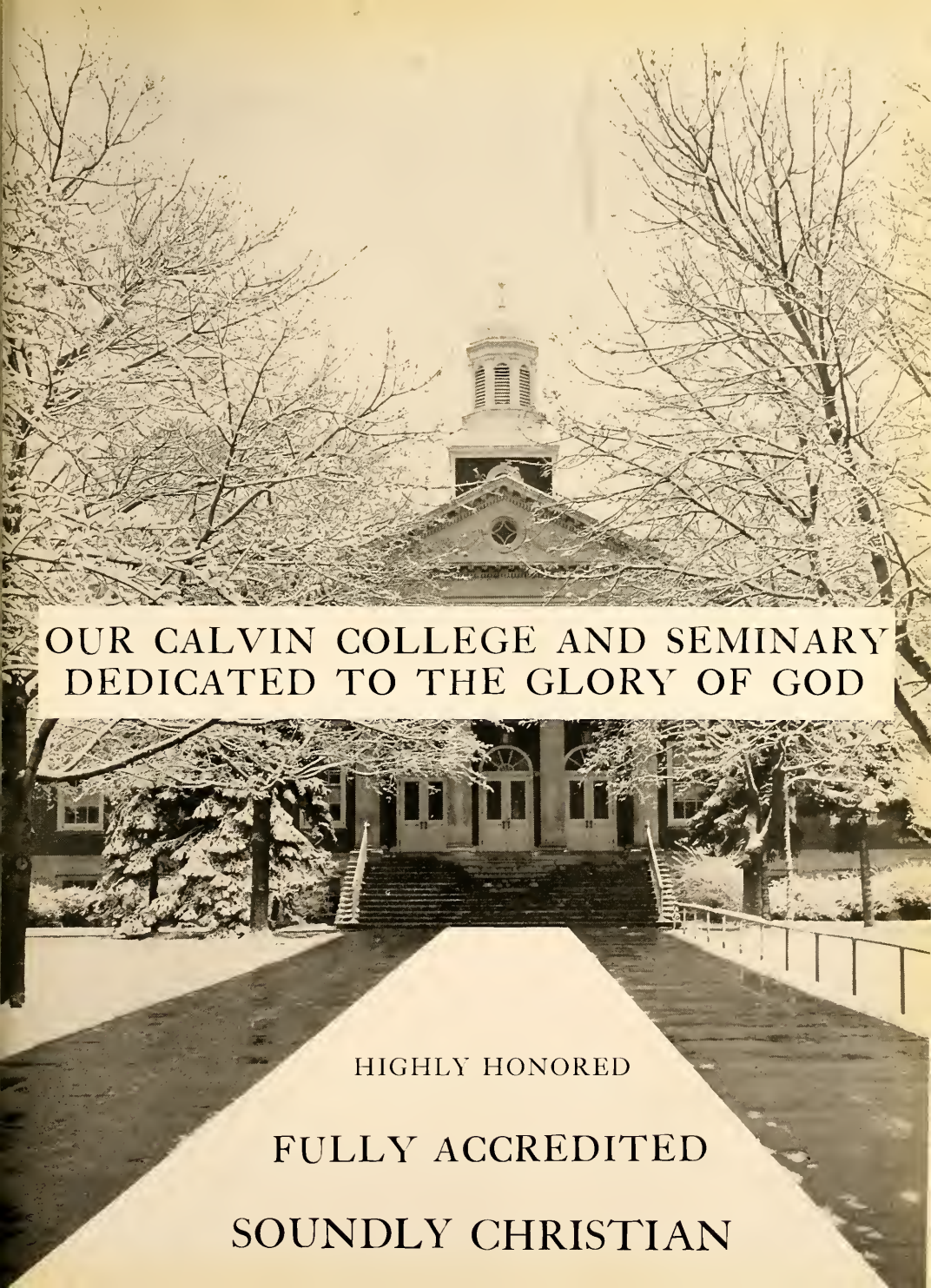
OUR CALVIN COLLEGE AND SEMINARY
DEDICATED TO THE GLORY OF GOD
HIGHLY HONORED
FULLY ACCREDITED
SOUNDLY CHRISTIAN

SYMBOL OF EXCELLENCE

For 46 years, emphasis on exceptional quality has been the keynote of Rogers yearbooks. A wide range of type selection, finest materials, careful preparation of all printed forms and good binding, combine to assure an outstanding yearbook.

Personal service on all yearbooks, based on years of experience in serving America's leading schools, has created a tradition of sincerity and excellence which has been recognized as a security to the school and an inspiration to the staff.

ROGERS PRINTING COMPANY

OFFICE—919 N. MICHIGAN AVE., CHICAGO, ILL.

PLANT—307 FIRST ST., DIXON, ILLINOIS

ENGRAVINGS IN THIS BOOK BY

Indeco

INDIANAPOLIS ENGRAVING COMPANY · INC.

Advertising Index, 1954 Prism

Alumni, Calvin College 214
Ben Duthler's Super Markets 210
Bennett Fuel Co. 194
Bill Pastoor, Inc. 203
Bookstore, Calvin College 213
Bylsma's Dairy Co. 197
Calvin College 215
Camera Shop 192
Cary's 201
C. W. Mills Paper Co. 192
Davenport Institute 207
De Korne Furniture Co. 206
Dosker and Co. 200
Eerdman Publishing Co. 208
Export Products Co. 197
Ferris Coffee and Nut Co. 211
Grand Rapids Printing Co. 193
Hekman Biscuit Co. 195
Hekman Furniture Co. 198
Hoekstra Printing Co. 192
Holwerda-Huizenga Co. 193
Hooker Glass and Paint Co. 211
Hub, The 207
Indianapolis Engraving Co. 217
J. A. Besteman Co. 211
James K. Haveman 196
J. and G. Daverman Co. 202
Jurgens and Holtvluwer 196
Klingman's 205
LeClear-Dykhuizen 199
Lindy Press 197
Michigan Consolidated Gas Co. 204
Muller Baking Co. 212
Muller Shoe Stores 212
Niemeyer's 201
North Star Lines 207
Old Kent Bank 204
People's National Bank 206
Polly-Anna Pasteries 200
Reformed Bible Institute 203
Ronda Tire Store 193
Rogers Printing Co. 216
Ruster Dairy Co. 202
Shellman Optical Co. 205
Smeelink Optical Service 210
Sonneveldt Co. 209
Swierenga Jewelry 212
Thomas Diary Co. 201
Thomasma's 196
Vandenberg Jewelers 206
Van Eerden Co. 211
W F U R 199

STUDENT DIRECTORY

A

Aardema, Corinne M., 153, 119 ..... R.R. No. 1, Falmouth, Mich.
Achterhof, Robert A., 161, 110 ..... 847 Oak Ave., Muskegon, Mich.
Ackerman, Roger L., 161, 69 ..... R.R. No. 1, Pecatonica, Ill.
Akkerhuis, Margaret E., 161, 66 ..... 1150 Diamond, N.E., Grand Rapids, Mich.
Algra, Evelyne, 153, 121 ..... 244 North 3rd St., Yucaipa, Calif.
Alkema, Chester, 127 ..... R.R. No. 1, Waupun, Wis.
Alphenaar, Beatrice G. ..... 5366 Westnedge, Kalamazoo, Mich.
Andersons, Baiba, 127, 147 ..... 372 Benjamin, S.E., Grand Rapids, Mich.
Andre, Andrew L., 127 ..... 813 Everglade, S.E., Grand Rapids, Mich.
Andre, Frederic N., 147 ..... 43 Mississaugua Rd. N., Port Credit, Ont.
Andriese, Earl L. ..... Buena Vista, Redlands, Calif.
Andriese, Ted, 58 ..... 1559 Pacific, Alameda, Calif.
Andriese, Theresa C., 161, 26 ..... 10312 Beach Ave., Bellflower, Calif.
Anema, Vernon, 127, 112 ..... 1523 Colorado, S.E., Grand Rapids, Mich.
Apol, Arvin, 161 ..... 1905 So. Ogden, Denver, Colo.
Apol, Joan A., 161, 26, 115 ..... 325 Boulevard, Passaic, N.J.
Arnoys, Marlan, 161, 82 ..... 254 West 109th St., Chicago, Ill.
Asma, John ..... Kalamazoo, Mich.
Aukeman, Nellie B., 161, 110, 66 ..... 6156 Balsum Dr., Hudsonville, Mich.
Austin, Jerry, 127 ..... 22 West Oak, Fremont, Mich.
Azkoul, Michael ..... 1059 Franklin, S.E., Grand Rapids, Mich.

B

Bacs, Sylvia, 161 ..... Pease, Minn.
Bajema, Wilfred E. ..... Sanborn, Iowa
Baker, Richard, 147, 120 ..... 22 Sutton St., Uxbridge, Mass.
Baker, Richard L., 161 ..... 1230 Thomas, S.E., Grand Rapids, Mich.
Bakker, Gerald ..... Cicero, Ill.
Ballast, Walter J., 153 ..... 20 Pine St., Zeeland, Mich.
Bandstra, Evelyn M. ..... 248 W. 103rd Pl., Chicago, Ill.
Bareman, Lawrence J. ..... 9709 E. Broadway, Temple City, Calif.
Bareman, Marilyn ..... 268 N. River Ave., Holland, Mich.
Barendsen, John J., 161 ..... 609 Naylor, S.W., Grand Rapids, Mich.
Barker, Irving L. ..... 431 Paris, S.E., Grand Rapids, Mich.
Barrone, Miriam D. ..... 1313 Thomas, S.E., Grand Rapids, Mich.
Barsema, Iris L., 161, 23, 110 ..... 922 Getty, Muskegon, Mich.
Bartsma, Cora A. ..... 527 Shamrock, S.W., Grand Rapids, Mich.
Batts, Jerome W., 153, 68 ..... 3700 Chatsworth, Detroit, Mich.
Beebe, Edna C., 153, 115, 119 ..... R.R. No. 5, Holland, Mich.
Beecroft, James T., 161 ..... Wellsburg, Iowa
Beezhold, Agnes, 161 ..... 219 West 103rd Pl., Chicago, Ill.
Beezhold, James, 161, 86, 82 ..... 10905 Normal Ave., Chicago, Ill.
Berghuis, Carole A. ..... Box 294, Hinsdale, Ill.
Berghuis, Delorna L., 147, 102, 58 ..... Prinsburg, Minn.
Bergsma, Harold M., 147, 61, 68 ..... 1942 Sherman, S.E., Grand Rapids, Mich.
Bergsma, Joan E., 68 ..... 1942 Sherman, S.E., Grand Rapids, Mich.
Besteman, Arthur J. ..... 114 Sutton, S.W., Grand Rapids, Mich.
Besteman, Karst J., 127, 121 ..... 7921 Cottonwood Dr., Jenison, Mich.
Besteman, Marvin J., 153, 106 ..... 1666 Cleveland, S.W., Grand Rapids, Mich.
Betten, Joe ..... Box 304, Sumas, Wash.
Beukema, Herman G., 153 ..... 35 Caroline, N.E., Grand Rapids, Mich.
Beukema, Ruth C., 153, 104, 83 ..... 1300 Fuller, S.E., Grand Rapids, Mich.
Beversluis, John, 153, 107 ..... 10 North 12th St., Hawthorne, N.J.
Bierling, Frank ..... 842 Baxter, S.E., Grand Rapids, Mich.
Bishop, Marilyn J., 161, 23, 110 ..... 3205 Peck, Muskegon, Mich.
Bittner, Ray ..... 108 Eastern, S.E., Grand Rapids, Mich.
Block, Karen J., 153, 110 ..... 1836 Linden, S.E., Grand Rapids, Mich.
Bloemendal, Corrie, 115 .....
Blok, Pauline, 147 ..... R.R. No. 1, 4630 Jacob St., Grandville, Mich.
Blom, Marilyn A., 161, 25, 69 ..... 3626 Randolph St., Lansing, Ill.
Boelens, Peter A., 153 ..... 3554 Ridge Rd., Lansing, Ill.
Boelkins, Stanley L., 161 ..... 2313 Maffett, Muskegon, Mich.
Boer, Roger W., 104, 122, 61, 87 ..... 575 Lawndale Ct., Holland, Mich.
Boerema, Mary L., 147, 58, 69 ..... 1143 Gladstone, S.E., Grand Rapids, Mich.
Boerema, Roger B., 153, 37, 39, 106, 122, 58, 87 ..... 916 Iroquois, S.E., Grand Rapids, Mich.
Boerma, Marilyn J. ..... 4613 Three Mile Rd., Marne, Mich.
Boersma, Ben, 153, 116 ..... 623 Mulford Dr., S.E., Grand Rapids, Mich.
Boersma, Kenneth, 127, 68 ..... 1851 Cornelius, S.E., Grand Rapids, Mich.
Boland, Elta ..... 750 Grand, N.E., Grand Rapids, Mich.
Bolt, Calvin, 115, 118, 74, 73, 72 ..... 9401 South 54th St., Chicago, Ill.
Bolt, Marilyn A., 153, 68 ..... 1458 South 58th Ct., Cicero, Ill.
Bolt, Robert A., 161, 109 ..... 538 West 107th St., Chicago, Ill.
Bolt, Shirley A., 153, 119 ..... 3505 Wright, Des Moines, Iowa
Bonnema, Douglas W., 147 ..... 321 James, S.E., Grand Rapids, Mich.
Bonnema, Gertrude J., 127, 101, 102, 123, 65, 68 ..... 1661 South Emerson, Denver, Colo.
Bonnema, Helen M., 153 ..... 1661 South Emerson, Denver, Colo.
Bonnema, James A., 153, 105 ..... 1627 South Emerson, Denver, Colo.
Bonnema, Verna M., 153 ..... Hawarden, Iowa
Boomker, Joan, 161, 26, 69 ..... 1010 Clarence, Oak Park, Ill.
Boomsma, Marlene J., 161, 26 ..... 1440 West 127th St., Chicago, Ill.
Boonstoppel, Mae ..... 1911 Federal, S.W., Grand Rapids, Mich.
Borduin, Gerald ..... 5801 Averill, Grand Rapids, Mich.
Borst, James R., 161, 109 ..... 623 Crofton, S.W., Grand Rapids, Mich.
Borst, Lawrence J. ..... 1026 Adams, S.E., Grand Rapids, Mich.
Bos, Abraham H., 147, 71, 68 ..... 2606 Belfast, S.E., Grand Rapids, Mich.
Bos, Ardith J., 161, 66 ..... 2664—28th, S.E., Grand Rapids, Mich.
Bos, Dorothy L., 153, 69 ..... 10842 Normal Ave., Chicago, Ill.
Bos, Lois J. ..... 1729 Plymouth, S.E., Grand Rapids, Mich.
Bos, Marlene H., 153 ..... Box 777, Sunnyside, Wash.
Bos, Sylvia M., 25, 83 ..... 308 Baynton, N.E., Grand Rapids, Mich.
Bos, Willa J., 153, 65, 69 ..... 1105 Watkins, S.E., Grand Rapids, Mich.
Bosch, Ren Zella, 161, 25, 38, 103 ..... 9732 East Center, Bellflower, Calif.
Bosch, Samuel H., 153, 109, 119 ..... 9732 East Center, Bellflower, Calif.
Bosma, Kathleen A., 161, 24, 69 ..... 190 N. Main St., Whitinsville, Mass.
Kenneth P. Bosman ..... 100 Vander Veen Ave., Holland, Mich.

Boss, Merrie Lou, 147 ..... 1225 West 72nd Pl., Chicago, Ill.
Boss, Ronald H., 161, 71 ..... 1225 West 72nd Pl., Chicago, Ill.
Bouma, Barbara A., 161, 25, 103 ..... 610 Second Ave. E., Oskaloosa, Iowa
Bouman, Bruce W., 122, 87 ..... 54 West 27th Ave., Holland, Mich.
Bouwman, Arlene C., 153, 65 ..... 6630 Division Ave., Grand Rapids, Mich.
Bouwman, Audrey C., 161, 23 ..... Sedan, Minn.
Bouwman, Benjamin N., 147 ..... 67 West 20th St., Holland, Mich.
Bouwman, Gladys F., 153 ..... Lynden, Wash.
Bouwsma, Gretchen E., 127, 114, 58 ..... 3351 N. St., Lincoln, Nebr.
Bouwsma, Ward D. ..... 1027 Iroquois, S.E., Grand Rapids, Mich.
Brasser, Lewis D., 153, 108 ..... 813 Logan, Sheboygan, Wis.
Bratt, Albertus D., 147 ..... Midland Park, N.J.
Bratt, Anita Y., 161, 26 ..... 34 East 20th St., Holland, Mich.
Bratt, Anne M., 153, 68 ..... 1219 Horton, S.E., Grand Rapids, Mich.
Bratt, Donald H. ..... 1244 Alto, S.E., Grand Rapids, Mich.
Bratt, Wallace H., 147, 113 ..... 34 East 20th St., Holland, Mich.
Breedveld, Peter ..... 2550 Thorne Ave., New Westminster, B.C.
Breems, Byron D., 147, 108 ..... Prinsburg, Minn.
Brink, James R., 161 ..... 952 Virginia, S.E., Grand Rapids, Mich.
Brink, Robert W., 147, 120, 68 ..... Edgerton, Minn.
Brink, Ronald V. ..... 6850 S. Division, Grand Rapids, Mich.
Brinkman, Lois E., 127, 102 ..... Fremont, Mich.
Brinks, Herbert J., 161, 66 ..... 17953 Rose, Lansing, Ill.
Brinks, Raymond G. ..... R.R. No. 2, McBain, Mich.
Broekhuis, Christal M., 147 ..... R.R. No. 3, Holland, Mich.
Broekhuizen, Marius J. ..... 65 Vreeland, Midland, N.J.
Broekhuizen, Ren, 79 ..... 65 Vreeland, Midland, N.J.
Broersma, Delmar B., 153, 93 ..... R.R. No. 3, Box 190, Lynden, Wash.
Brouwer, Floyd, 147 ..... R.R. No. 3, Zeeland, Mich.
Brouwer, Janet C., 153 ..... 3900 West 116th St., Chicago, Ill.
Brouwer, Janice R., 153, 116 ..... 179 East St., Whitinsville, Mass.
Brouwers, Faith, 128 ..... 624 Bates, S.E., Grand Rapids, Mich.
Brouwers, William G., 153, 66 ..... 118 Prince St., Grand Rapids, Mich.
Brower, Marilyn J., 147 ..... Box 546, Oakland Park, Fla.
Bruins, Edna J., 161 ..... 626 High, S.W., Grand Rapids, Mich.
Bruins, Ella, 147, 111, 119 ..... 51 Fitzhugh, S.E., Grand Rapids, Mich.
Bruinsma, Gerben, 128, 109 ..... 650 Queenstr, Chatham, Ontario, Can.
Bruinsma, Norman G., 147, 107, 115, 118, 73 ..... 822 Helendale Rd., Rochester, N.Y.
Brummel, Diane M., 161, 104, 66 ..... 737 Everglade, S.E., Grand Rapids, Mich.
Brummel, Therice L., 128, 65, 66 ..... Platte, S.D.
Brunger, Philip J., 161, 109 ..... 2443 East Leonard Rd., Grand Rapids, Mich.
Bruns, Guntis J., 128, 147, 109 ..... 11 Union, N.E., Grand Rapids, Mich.
Brus, Gerrit ..... R.R. No. 2, Cainsville, Ontario, Can.
Brussee, Elaine J., 128, 101, 63, 65, 70, 68 ..... 44 Bronson Blvd., Kalamazoo, Mich.
Brussee, Roger J., 161, 66 ..... 4420 Bronson Blvd., Kalamazoo, Mich.
Bruxvoort, Ralph A., 147, 107, 115, 118 ..... 420 Valley Rd., Paterson, N.J.
Bruyn, Dirk M., 128 ..... 2701 W. Leonard Rd., Grand Rapids, Mich.
Buist, Rosemary ..... R.R. No. 2, Zeeland, Mich.
Buiten, Paul S., 66 ..... 1137 Fisk, S.E., Grand Rapids, Mich.
Bulthuis, G. Thomas ..... 721 Columbus, Grand Haven, Mich.
Bultman, Allen J. ..... 111 East 10th St., Holland, Mich.
Bultman, Robert J., 153 ..... 24 Decker, Fremont, Mich.
Buma, Peter ..... Bowmanville, Ontario, Can.
Bunger, Audrey A., 153 ..... Wellsburg, Iowa
Bushhouse, Philip, 147 ..... 5622 Comstock Ave., Kalamazoo, Mich.
Bushman, Jean G., 128, 101, 69 ..... Calvin Court, Wyckoff, N.J.
Bussies, Barbara J., 153, 100, 110, 66 ..... 408 West 48th, Holland, Mich.
Buteyn, June H., 161, 26 ..... Oostburg, Wis.
Buteyn, Neal W., 153 ..... Oostburg, Wis.
Butterman, Jane A., 147 ..... 1451 Rosewood, Jenison, Mich.
Buurma, Carol F., 161, 26, 58 ..... R.R. No. 2, Willard, Ohio
Buurma, Constance J. ..... 966 Plymouth Rd., S.E., Grand Rapids, Mich.
Buurma, Ruth A., 161, 26 ..... 202 First St., Bradenton Beach, Fla.
Byker, Donald, 162, 58 ..... 53 N. School St., Hudsonville, Mich.
Byker, Gary, 128 ..... 199 N. School St., Hudsonville, Mich.
Bylsma, Gerben F., 151 ..... 505 Crofton, S.W., Grand Rapids, Mich.
Bylsma, Irene E., 153, 111, 119 ..... Hull, Iowa

C

Candler, Jeneveine M., 128, 63, 68 ..... 438 Bond, N.W., Grand Rapids, Mich.
Canough, Lyle E. ..... 1707 Godwin, S.E., Grand Rapids, Mich.
Carpenter, John W., 153 ..... 320 W. Emerson St., Princeton, Ind.
Casemier, Jay R. ..... 945 Washington, Grand Haven, Mich.
Chambery, James H. ..... 1239 Lake Ave., Rochester, N.Y.
Charnley, Josephine L., 162, 115 ..... 706 Lincoln, Lakeview, Mich.
Christensen, Francis L. ..... 742 Sinclair, N.E., Grand Rapids, Mich.
Christensen, William D. ..... 742 Sinclair, N.E., Grand Rapids, Mich.
Clelland, Ann E., 147, 110 ..... 210 West 27th St., Wilmington, Del.
Cok, Allan B., 147, 122, 84 ..... R.R. No. 2, Willard, Ohio
Cok, Marilyn G., 162, 26 ..... R.R. No. 2, Willard, Ohio
Cok, Stuart E., 162, 102, 107 ..... 633 Liberty, S.W., Grand Rapids, Mich.
Cole, Donald E., 147 ..... 2960 Three Mile Rd., N.W., Grand Rapids, Mich.
Cole, Richard L. ..... 2850 Three Mile Rd., N.W., Grand Rapids, Mich.
Collins, Richard O. ..... 2720 Richmond, N.W., Grand Rapids, Mich.
Conn, Harvey, 105, 117 ..... Berkeley, Calif.
Cook, Esther, 147, 110 ..... R.R. No. 2, Hudsonville, Mich.
Cook, James A., 147 ..... 1153 Allen, Muskegon, Mich.
Cooke, David W., 162, 66 ..... 5800 Bedford Rd., Detroit, Mich.
Coonsis, Juan, 116, 69 ..... Zuni, N. Mex.
Cooper, Leona ..... 615 N. Prospect, Grand Rapids, Mich.
Cramer, Joseph H., 162, 66 ..... 1104 Bates, S.E., Grand Rapids, Mich.
Curley, Barbara E., 162, 111, 119, 66 ..... Teec Nos Pos, Shiprock, N. Mex.

D

Dahm, Arlo J., 147 ..... Clara City, Minn.
Danhof, Helene M., 128, 121 ..... 944 Neland, S.E., Grand Rapids, Mich.
Datema, Esther M., 129, 63, 65, 70 ..... 1510 Tamarack, N.W., Grand Rapids, Mich.
Datema, Howard D. ..... 943 Logan, S.E., Grand Rapids, Mich.
Datema, Jean M. ..... 1510 Tamarack, N.W., Grand Rapids, Mich.
Day, Jackson R., 147 ..... 1101 Widdicomb, N.W., Grand Rapids, Mich.
De Bell, Barbara J., 147 ..... 69 Clinton, Clifton, N.J.
De Bie, Marion ..... 1025 Westend, N.W., Grand Rapids, Mich.
De Boer, Donald G., 153 ..... 8 Woodland, Whitinsville, Mass.

De Boer, Dorothy J., 147 ..... 947 Franklin, S.E., Grand Rapids, Mich.
De Boer, Garry R. ..... R.R. No. 2, Box 587, Hanford, Calif.
De Boer, Grace J. ..... 116 Caledonia, N.E., Grand Rapids, Mich.
De Boer, Henry L., 162, 37 ..... 919 Grover, Lynden, Wash.
De Boer, Ida, 153 ..... 18037 Torrence Ave., Lansing, Ill.
De Boer, John R., 109, 120, 122, 88 ..... 8707 East Cedar, Bellflower, Calif.
De Boer, Kathleen A., 129, 107 ..... 314—16th St., Lynden, Wash.
De Boer, Marvin, 112 ..... 50 Auburn, N.E., Grand Rapids, Mich.
De Boer, William R. ..... 1307 N. San Joaquin, Stockton, Calif.
De Graaf, Arnold H. ..... c-o A. S. Langdon, R.R. No. 1, Abbotsford, B.C., Canada
De Graaf, Henrietta, 129, 110 ..... 1326 Chicago Dr., S.W., Grand Rapids, Mich.
De Graaf, Henrietta A., 162, 119, 66 ..... Praire City, Iowa
De Graaf, Roger A., 147 ..... 961 Fremont, N.W., Grand Rapids, Mich.
De Groot, Donald ..... Ocheyedan, Iowa
De Groot, Phyllis J., 129, 26, 101, 80 ..... Edgerton, Minn.
De Groot, Walter A. ..... 1111 Wetmore, Everett, Wash.
De Groot, Winifred A., 162 ..... 1330 Buffalo, N.E., Grand Rapids, Mich.
De Haan, Dale S., 147, 102, 105, 106, 65, 71, 58 ..... 1648 Nelson, S.E., Grand Rapids, Mich.
De Haan, Edith H., 162 ..... R.R. No. 3, Marion, Mich.
De Haan, Frank ..... 165 Vreeland, Midland Park, N.J.
De Haan, Lily, 162, 26 ..... Harwarden, Iowa
De Hoog, Rosemary, 65 ..... 2443 Brooklyn, S.E., Grand Rapids, Mich.
De Hoog, Sibilla, 162, 23, 68 ..... P.O. Box 204, Ripon, Calif.
De Hoop, Richard ..... 906 Dallas, S.E., Grand Rapids, Mich.
De Jager, Harvey P., 129 ..... Alvord, Iowa
De Jong, Howard E., 147 ..... 182nd St., South Holland, Ill.
De Jong, Norman, 162, 37 ..... Rock Valley, Iowa
De Jong, Wilbur L., 129 ..... 315 Franklin St., Pella, Iowa
De Jonge, Herbert C., 154, 106 ..... 1711 Philadelphia, S.E., Grand Rapids, Mich.
De Kam, Alvin G., 162 ..... Edgerton, Minn.
Dekker, Janet, 147, 102 ..... R.R. No. 3, Box 248, Lansing, Ill.
Dekker, Roger A., 153, 109 ..... 229 Colonial, Hanford, Calif.
Dekker, Wayne M. ..... 836 Bristol, N.W., Grand Rapids, Mich.
De Klerk, Peter, 154 ..... 854 Sherman, S.E., Grand Rapids, Mich.
De Kock, Irma J., 147, 111 ..... 3826—76th St., Byron Center, Mich.
De Korne, Inamae, 154, 114, 58, 68 ..... 911 Garfield, N.W., Grand Rapids, Mich.
De Kruyter, Gordon J., 154, 152, 79 ..... 1440 Leahy, Muskegon, Mich.
De Kryger, Frances, 66 ..... R.R. No. 2, Fremont, Mich.
De Kryger, Maynard ..... R.R. No. 2, Fremont, Mich.
De Lange, Eugene, 154 ..... 1101 Noland, S.E., Grand Rapids, Mich.
De Lano, Dorothy A., 147, 103, 111, 74, 73, 58 ..... 2102 Eastern, S.E., Grand Rapids, Mich.
De Maagd, Robert ..... 816 Hazen, S.E., Grand Rapids, Mich.
De Mey, John L., 122, 84 ..... 637 Naylor, S.W., Grand Rapids, Mich.
De Minck, Carolyn J., 162 ..... 1246 Lewison, N.E., Grand Rapids, Mich.
De Mol, Richard J., 154, 116 ..... 2425 College, S.E., Grand Rapids, Mich.
Den Besten, Calvin G., 162, 120, 66 ..... Hancock, Minn.
Den Braber, Joann, 162, 69 ..... 900 Dallas, S.E., Grand Rapids, Mich.
Den Dulk, Elaine H., 111 ..... P.O. Box 757, Ripon, Calif.
Dengerink, Carol A., 154, 110 ..... P.O. Box 187, Ripon, Calif.
Den Hartog, Arthur J., 162, 69 ..... 329 West 108th St., Chicago, Ill.
De Nooyer, Marjorie E., 129, 37, 38, 100, 101, 123 ..... 272 Orchard, Battle Creek, Mich.
De Nooyer, Norman E. ..... 272 Orchard, Battle Creek, Mich.
Den Otter, Janet P., 162, 26, 115 ..... 6454 Coleman, Dearborn, Mich.
De Ruiter, Gerry, 129, 102, 58 ..... 2460 So. Franklin, Denver, Colo.
De Ruiter, Joyce ..... 2330—44th St., S.E., Grand Rapids, Mich.
De Ruiter, Phyllis J., 154 ..... R.R. No. 1, Falmouth, Mich.
Deters, Ellis E., 162, 71 ..... 5273 So. Warner, Fremont, Mich.
Deur, Shirley M., 129, 101 ..... 1209 So. Division, Fremont, Mich.
De Vos, Lawrence J. ..... 2900 Longstreet, S.W., Grand Rapids, Mich.
De Vries, Anna, 147, 111 ..... McBain, Mich.
De Vries, Arline I., 162 ..... 1056 Lee Rd., Saranac, Mich.
De Vries, Betty L., 148, 111, 58, 69 ..... 1204 Eastern, S.E., Grand Rapids, Mich.
De Vries, Catherine A., 154 ..... R.R. No. 1, Portland, Mich.
De Vries, Conrad H. ..... 1204 Eastern, S.E., Grand Rapids, Mich.
De Vries, Gordon B., 122, 91 ..... 1321 Fuller, S.E., Grand Rapids, Mich.
De Vries, Herbert J., 129 ..... 595 Graafschap Rd., Holland, Mich.
De Vries, Jay, 130, 118 ..... R.R. No. 1, McBain, Mich.
Devries, Joanne M., 148, 100, 105 ..... 13502 Tyler Ave., Cleveland, Ohio
De Vries, Johanna, 162, 26 ..... R.R. No. 1, Randolph, Wis.
De Vries, Peter J., 154 ..... 598 Van Alstyne, Webster, N.Y.
De Vries, Roger J., 154 ..... 1850 So. Downing, Denver, Colo.
De Vries, Sidney, 148, 69 ..... R.R. No. 3, Box 15a, Lynden, Wash.
De Vries, Willard H., 148, 73 ..... R.R. No. 1, Randolph, Wis.
De Waard, Herman, 162 ..... Kanawha, Iowa
De Weerd, Harold L., 130 ..... R.R. No. 2, Orange City, Iowa
De Weerd, Jane E., 162, 119 ..... 162 East 26th St., Holland, Mich.
De Weerd, Lavina, 154, 110, 66 ..... 84 W. Chicago Dr., Hudsonville, Mich.
De Winter, Marilyn N. ..... 1914 E. Fulton Rd., Grand Rapids, Mich.
De Wit, Bernard A., 154 ..... R.R. No. 2, Sioux Falls, S. Dak.
De Witt, Calvin B., 162, 66 ..... 741 Atwood, N.E., Grand Rapids, Mich.
De Witt, Robert J. ..... 3042 Homewood St., Grandville, Mich.
De Young, Cornelius, 154, 110 ..... 10128 Kostner, Oak Lawn, Ill.
De Young, Roland W., 66 ..... 909 Merrifield, S.E., Grand Rapids, Mich.
Diekema, Anthony J., 84, 79 ..... 12 N. Centennial, Zeeland, Mich.
Dieleman, Charlotte M., 154, 69 ..... 738 Marietta, N.E., Grand Rapids, Mich.
Dieleman, Marvin G., 148, 110, 112 ..... R.R. No. 4, Oskaloosa, Iowa
Dieleman, Pauline G., 162, 26, 69 ..... R.R. No. 1, Drumbo, Ont., Canada
Diemer, Fred, 148 ..... 7511 Eastern, S.E., Byron Center, Mich.
Diemer, Marcia A., 148 ..... 955 Adams, S.E., Grand Rapids, Mich.
Diephouse, Audrey R., 148, 121 ..... 1325 Thomas, S.E., Grand Rapids, Mich.
Dik, Ralph, 154 ..... 843 Temple, S.E., Grand Rapids, Mich.
Dingman, Diane E. ..... 1706 Burke, N.E., Grand Rapids, Mich.
Dirkse, Charles C., 162 ..... R.R. No. 1, Berg Rd., Fruitport, Mich.
Disselkoen, Ann, 130, 108, 86 ..... 436 Nairn Ave., Winnipeg, Manitoba, Canada
Dommissee, Barbara J., 162, 23 ..... 2624 N. 24th St., Sheboygan, Wis.
Doorn, Allen, 162 ..... 1841 Federal, S.W., Grand Rapids, Mich.
Doorn, Arlene, 130 ..... 1312 Chicago Dr., S.W., Grand Rapids, Mich.
Doornbos, Frederick A., 130 ..... 830 Oakhill, S.E., Grand Rapids, Mich.
Dornbush, Eugene H., 148, 110 ..... 41 Fifth, N.W., Portage La Prairie, Manitoba, Canada
Douma, Henry C., 130, 107, 117, 119 ..... 270 Park Ave., Wortendyke, N.J.
Doyle, David M. ..... 403—12th, S.W., Albuquerque, N. Mex.
Dozeman, Shirley A., 148 ..... 837 Reynard, S.E., Grand Rapids, Mich.
Draayer, Sidney, 148, 118 ..... 1057 Grandville, S.W., Grand Rapids, Mich.

Draisma, John H., 154 ..... 9746 So. 53rd Ave., Oak Lawn, Ill.
Dreyer, Lucille J., 162, 110, 119 ..... 187 N. 160th St., Holland, Mich.
Drost, Ruth C. ..... 144 E. 19th St., Holland, Mich.
Drukker, Bruce H., 154 ..... 90 North Rd., Nutley, N.J.
Duimstra, Betty M., 130, 114, 75 ..... 410 N. Chicago Ave., Sioux Falls, S. Dak.
Duninck, Willis H., 154, 108 ..... Prinsburg, Minn.
Duthler, Jacquelyn M. ..... 1145 Powers, N.W., Grand Rapids, Mich.
Duyst, Pete C., 148, 106, 122, 88 ..... R.R. No. 1, Box 113, Laton, Calif.
Dyk, Dorothy J., 148, 119 ..... R.R. No. 2, Platte, S. Dak.
Dykehouse, Don G., 130, 91 ..... 65 Wallinwood, N.E., Grand Rapids, Mich.
Dykema, Carol, 154 ..... 920 West 73rd St., Chicago, Ill.
Dykema, John L., 154, 109, 71, 69 ..... 10116 Rose Ave., Bellflower, Calif.
Dykema, Norma J., 162 ..... 1024 Hancock, S.E., Grand Rapids, Mich.
Dykema, Shirley P., 130, 58 ..... 1121 Griggs, S.E., Grand Rapids, Mich.
Dykema, Trudy J., 162, 26, 83 ..... Hudsonville, Mich.
Dykhuis, Sarah J., 154, 119 ..... R.R. No. 5, Holland, Mich.
Dykstra, Bennett G., 154, 122, 86, 88 ..... 1460 Wayburn, Grosse Pointe, Mich.
Dykstra, Charles A., 130, 71, 68 ..... Jarvis, Ontario, Canada
Dykstra, Evelyn A., 154, 110 ..... 56 State St., Grandville, Mich.
Dykstra, Florence A., 162, 23 ..... 560 Walnut, Redlands, Calif.
Dykstra, Gilbert J. ..... 239 W. 112th Pl., Chicago, Ill.
Dykstra, Gwendolyn M., 131 ..... 1460 Wayburn, Grosse Pointe, Mich.
Dykstra, Harriet R., 154, 116 ..... 215 Linwood, Whitinsville, Mass.
Dykstra, Jean ..... 5101 Burton, S.E., Grand Rapids, Mich.
Dykstra, Jerome H. ..... 1233 Courtney, N.W., Grand Rapids, Mich.
Dykstra, John C., 162, 115 ..... R.R. No. 2, Sibley, Iowa
Dykstra, John N., 151 ..... 560 Walnut, Redlands, Calif.
Dykstra, John W., 131, 68 ..... 637 Lynch, S.W., Grand Rapids, Mich.
Dykstra, Keith C. ..... R.R. No. 1, Hudsonville, Mich.
Dykstra, Loren J., 131 ..... 1037 Jefferson, S.E., Grand Rapids, Mich.
Dykstra, Marilyn J., 154 ..... 552 Elmdale Ct., Holland, Mich.
Dykstra, Martin J., 154 ..... 42 West 21st St., Holland, Mich.
Dykstra, Ruth G., 154 ..... 439 Barth, S.E., Grand Rapids, Mich.
Dykstra, Thomas K., 162, 86 ..... 1037 Jefferson, S.E., Grand Rapids, Mich.
Dykstra, William J. ..... 1242 Grandville, S.W., Grand Rapids, Mich.

E

Eckman, Theodore ..... 555 Prospect Ave., Oradell, N.J.
Edewaards, Lavern, 154 ..... 193 East 37th St., Holland, Mich.
Eelsingh, Joann, 162 ..... 1845 Leonard, N.W., Grand Rapids, Mich.
Eenigenburg, Ruth, 131, 100 ..... Post Office Box 430, Lansing, Ill.
Egedy, Gerrit, 162 ..... 182 Brown Ave., Paterson, N.J.
Eggebeen, Mark, 162, 105, 109 ..... 2611 North 6th St., Sheboygan, Wis.
Ehlers, Vernon J., 154, 120 ..... R.R. No. 3, Hannon, Ontario, Canada
Eisses, John, 148 ..... East Martin, Mich.
Ekema, Adele E., 148, 102 ..... Box No. 93, Hancock, Minn.
Elgersma, Henry J., 161 ..... 2165 Lee St., Grand Rapids, Mich.
Ellens, Virginia, 162 ..... McBain, Mich.
Elzinga, Peter G. ..... 578 West 18th St., Holland, Mich.
Engbers, Rosemary Jean, 131, 103, 110 ..... 731 Mable, Kalamazoo, Mich.
Ensing, Marilyn J., 154 ..... 747 Union, Grand Rapids, Mich.
Entingh, Henry Gerald, 163, 118 ..... 2326 West Main St., Kalamazoo, Mich.
Eriks, Ruth C., 148, 101 ..... 3225 Ridge Road, Highland, Ind.
Eskes, William, 101, 91 ..... 822 Rockefeller, Everett, Wash.
Essenburg, Martin, 163, 82 ..... 1120 So. Menard, Chicago, Ill.
Evenhouse, Edward, 131, 108, 75, 58 ..... 1346 S. 60th Court, Cicero, Ill.
Evenhouse, James, 163 ..... 3808 S. 59th St., Cicero, Ill.
Evenhouse, John, 69 ..... 1346 South 60th Court, Cicero, Ill.

F

Faber, Evert, 163 ..... 34 Zabriskie, Haledon, N.J.
Faber, Gertrude, 148 ..... 34 Zabriskie, Haledon, N.J.
Faber, Gladys, 163, 24 ..... 14 Dudley Ave., Whitinsville, Mass.
Faber, Glenn, 163 ..... 10013 Byron Center Rd., Byron Center, Mich.
Faber, Gordon ..... 931 Kensington, Grand Rapids, Mich.
Feddema, Carolyn, 163, 25, 103 ..... 52 Purgatory Rd., Whitinsville, Mass.
Feierabend, Ruth E., 148 ..... 1942 Sherman St., S.E., Grand Rapids, Mich.
Felsoory, Attila, 131, 116 ..... 734 Alexander St., Grand Rapids, Mich.
Fennema, Joyce, 154, 103, 115, 119, 68 ..... 10857 Wallace St., Chicago, Ill.
Ferguson, Violette C., 154, 68 ..... North Third St., Oxford, Pa.
Fisher, Jim, 163 ..... 272 Grove St., Randolph, Wis.
Flietstra, Dick C., 106, 66 ..... 743 Fuller, S.E., Grand Rapids, Mich.
Folkerts, Gerald, 148 ..... C 102 Hoffdstr., Oldekezk, Holland
Fondse, John, 148, 118 ..... Route No. 1, Box 76, Ripon, Calif.
Foster, Howard ..... 715 McKendrick, Grand Rapids, Mich.
Fritsma, Roger, 163 ..... 1129 Alto, S.E., Grand Rapids, Mich.
Fujii, Shigeaki, 163 ..... 1140 Baxter, S.E., Grand Rapids, Mich.
Fynewever, Garth, 163, 109 ..... 265 Grove St., Coopersville, Mich.

G

Gabrielse, June, 148 ..... 1220 Fuller Ave., S.E., Grand Rapids, Mich.
Garvelink, Gerald, 154, 109 ..... R.R. No. 6, Holland, Mich.
Gebben, Alan L., 131 ..... 248½ West Washington, Zeeland, Mich.
Gebben, Justin, 163 ..... Route No. 1, Zeeland, Mich.
Geear, Larry G., 163 ..... 75 Parnassus Ave., San Francisco, Calif.
Geelhoed, Marthreen Mae, 131 ..... 1324 Fuller Ave., S.E., Grand Rapids, Mich.
Geelhoed, Shirley Alice, 154 ..... 1324 Fuller Ave., S.E., Grand Rapids, Mich.
Geldof, Milly Rose, 163, 23 ..... Goldsmith Road, Palmyra, N.Y.
Gemmen, Roger ..... 5974 Lake Michigan Dr., Grand Rapids, Mich.
Gesink, Barbara E., 145, 110, 121 ..... Sheldon, Iowa
Gesink, Frances, 163 26 ..... Sioux, Iowa
Geurkink, Elaine, 163, 24, 66, 69 ..... Pease, Minn.
Gilder, Esther ..... 6014 Cascade Rd., S.E., Grand Rapids, Mich.
Gillies, Robert W., 148 ..... 975 Fleming, Muskegon, Mich.
Goris, Gloria, 163, 24, 115, 69, 68 ..... Raymond, Minn.
Gort, Nadine, 163 ..... 2238 Greenfield Ave., Grand Rapids, Mich.
Gorter, Howard P. ..... 33 Eastmanville, Coopersville, Mich.
Gortsema, Frank, 148, 116 ..... 312 Hobart St., S.E., Grand Rapids, Mich.
Gortsema, Joan, 163 ..... 312 Hobart St., S.E., Grand Rapids, Mich.
Grants, Dzidra, 163 ..... 1208 Dunham, S.E., Grand Rapids, Mich.
Green, Joyce, 163 ..... 141 West Avenue, Lowell, Mich.
Greenfield, Bernard, 163, 110, 86 ..... R.R. No. 1, Waupun, Wis.
Greenfield, Dena C., 163, 24, 102, 110, 115 ..... 1214 North Westnedge, Kalamazoo, Mich.

Greenway, Roger Selles, 148, 115, 68 ..... 2050 Francis, Grand Rapids, Mich.
Griffioen, Donald, 131, 126, 95 ..... 415 Eighth St., Sunnyside, Wash.
Griffioen, Roger Duane, 71, 92, 66, 69 ..... 1108 Fisk, S.E., Grand Rapids, Mich.
Griffioen, Roger Louis, 154 ..... 521 Eighth Street, Sunnyside, Wash.
Grit, Cornelius J., 154 ..... 7784 Cottonwood Drive, Jenison, Mich.
Gritter, Wayne, 154, 122, 88 ..... 10901 Parnell Ave., Chicago, Ill.
Gritter, Winabelle, 148 ..... 3540—30th St., Grand Rapids, Mich.
Groen, Susan, 163 ..... 10640 South Perry Ave., Chicago, Ill.
Groendyke, Kathleen A., 163, 66 ..... 453 Alger, S.E., Grand Rapids, Mich.
Groenendal, James, 163 ..... 813 Madison, Grand Rapids, Mich.
Groeneweg, Marvin, 148, 108 ..... 1618 Sixteenth St., Rock Valley, Iowa
Groetsema, Clara M., 154, 121 ..... Second St., Ripon, Calif.
Groustra, Glenn, 155, 71, 68 ..... 2544 Almont, S.E., Grand Rapids, Mich.
Guis, Robert C., 155, 110 ..... 252 Passaic Avenue, Hasbruck Hts., N.J.
Gunnink, Raymond, 132, 120 ..... Chandler, Minn.
Gyorey, Geza Leslie, 132, 109 ..... 1053 Alexander, Grand Rapids, Mich.

H

Haack, Charles F. W., 163 ..... 302 Hubbard St., Racine, Wis.
Haak, Wilbur Alvin, 66 ..... 271 South Maple, Zeeland, Mich.
Haan, Gaylord, 163 ..... 805 Grandville Ave., Grand Rapids, Mich.
Haan, Margaret J., 163 ..... 1228 Eastern Ave., Grand Rapids, Mich.
Haan, Menno ..... 861 Bates St., Grand Rapids, Mich.
Haan, Norman B. ..... 1820 Eastern, S.E., Grand Rapids, Mich.
Haan, Ralph ..... 1228 Eastern, S.E., Grand Rapids, Mich.
Haan, Wesley, 155 ..... 145 School, Hudsonville, Mich.
Hall, Howard James ..... 217 Summit, Spring Lake, Mich.
Halma, John Robert ..... 121 Prescott Ave., Hawthorne, N.J.
Ham, Winnebeth, 163, 26 ..... 1810 South Clarkson, Denver, Colo.
Hamming, Jerry, 163 ..... R.R. No. 2, McBain, Mich.
Hamstra, Eleanor, 132, 80 ..... 389 South Parkway, Clifton, N.J.
Hamstra, John H. ..... 389 South Parkway, Clifton, N.J.
Hamstra, Roger Dale, 37, 101, 68, 66 ..... 911 Prince, Grand Rapids, Mich.
Han, Ki Tai, 115 ..... No. 7 1st Ka, Kwang Bock Dong, Pusan, Korea
Handlogten, Howard, 155 ..... 625 West 20th St., Holland, Mich.
Harmelink, Audrey, 155, 38, 69 ..... Cedar Grove, Wis.
Harmsen, Lois J., 163, 23, 110 ..... 1304 Fleming Ave., Muskegon, Mich.
Harper, William A. ..... 936 Fairmount, Grand Rapids, Mich.
Haveman, Madelin ..... 712 Ethel, S.E., Grand Rapids, Mich.
Havenga, Leslie John, 148, 110 ..... 2441 92nd St., Byron Center, Mich.
Haverhals, Greta, 163, 26 ..... Harwarden, Iowa
Haverkamp, Suzanne E., 155, 111 ..... 255 Central Avenue, Holland, Mich.
Havert, Kenneth L., 148, 115 ..... R.D. No. 1, Newark, N.J.
Hazen, Janice, 155 ..... 32 Ruble St., Midland Park, N.J.
Heerema, Clarence Elmer, 155, 120 ..... 55 Bernard Ave., Haledon, N.J.
Heerema, Jacob Peter, 163 ..... 55 Bernard Avenue, Haledon, N.J.
Heeren, Carla, 163, 110, 111, 66 ..... 1121 Fuller Avenue, S.E., Grand Rapids, Mich.
Heersink, Marilyn, 155, 116 ..... Box 187-A, Route No. 2, Alamosa, Colo.
Heetderks, Robert, 148, 87 ..... Route No. 6, Holland, Mich.
Hendriksen, Geraldine N., 148 ..... 2475 85th Street, Byron Center, Mich.
Hey, Joan Ellen, 163, 101 ..... 16 Gould Avenue, Paterson, N.J.
Heynen, Jean, 163 ..... 6850 South Division, Grand Rapids, Mich.
Hibma, Clarence ..... Box 55, Edgerton, Minn.
Hiemstra, Harold, 163 ..... Hancock, Minn.
Hilbrand, Henry Jr., 155 ..... Route No. 3, Grant, Mich.
Hilton, Margot 155 ..... Lowell, Mich.
Hinders, Marlene Gladys, 155 ..... Wesley, Iowa
Hinders, Mavis Jean, 163, 26 ..... Wesley, Iowa
Hoekema, Eugene Richard, 155, 110, 93, 92 ..... Route No. 1, Box 160, Ferndale, Wash.
Hoeks, Henry, 109 ..... 1228 South 59th Court, Cicero, Ill.
Hoeksema, Mary Jean, 155 ..... 128 East 32nd Street, Holland, Mich.
Hoeksema, Paul Dale, 148, 66 ..... 128 East 32nd Street, Holland, Mich.
Hoekstra, Ben C., 163 ..... 230 West 105th Place, Chicago, Ill.
Hoekstra, Christine, 132, 121 ..... 66 Cutler, Grand Rapids, Mich.
Hoekstra, Louis Jr. ..... 1142 Hall Street, S.E., Grand Rapids, Mich.
Hoekstra, Richard E., 9 ..... 66 Cutler, Grand Rapids, Mich.
Hoekstra, Robert A., 132, 65, 71, 68 ..... 1433 South 60th Court, Cicero, Ill.
Hoekstra, Roger Allen, 148, 116, 61, 71, 68 ..... 1523 60th Court, Cicero, Ill.
Hoekstra, S. Robert ..... 1046 Alto, S.E., Grand Rapids, Mich.
Hoekzema, Judith, 163 ..... 250 Griswold, Grand Rapids, Mich.
Hoesum, Jane Arlene, 164 ..... 870 Oakland Avenue, S.W., Grand Rapids, Mich.
Hoff, Fred C., 164, 86, 82 ..... 1345 South 58th Street, Cicero, Ill.
Hoffman, Paul, 164 ..... 866 Oakland Avenue, Grand Rapids, Mich.
Hofman, Fred S., 148 ..... 681 Elwell South Bnby, Vancouver, British Columbia, Canada
Hofmann, Louis ..... 1150 Noble, Grand Rapids, Mich.
Hofstede, Harriet Lee, 164 ..... R.R. No. 2, Caledonia, Mich.
Hoitenga, Helen Rose, 155, 102, 58 ..... 820 Salem Street, Grand Rapids, Mich.
Hoksbergen, Alvin Lee, 164 ..... 1311 Main, Pella, Iowa
Holkeboer, Earl Simon, 118 ..... 1039 Underwood Avenue, S.E., Grand Rapids, Mich.
Holstege, Henry, 132, 112 ..... 301 Washington, Zeeland, Mich.
Holthouse, Stanton, 155, 84 ..... R.R. No. 2, Willard, Ohio
Holtrop, Don ..... Pantego, N.C.
Holtrop, Faith, 164, 25 ..... 262 North Seventh, Paterson, N.J.
Holtrop, Phillip C., 148, 73 ..... 27 North 26th Street, Battle Creek, Mich.
Honderd, Audrey Ann, 155, 121, 83 ..... 326 Seventh Street, La Mars, Iowa
Hoogeboom, Marilyn, 155, 69, 68 ..... 37 Arthur Avenue, N.E., Grand Rapids, Mich.
Hoogeveen, Stanley Willis, 164 ..... Wilmar, Minn.
Hoogland, John, 148, 122, 58, 88, 68 ..... 579 Walter Street, Woodstock, Ontario, Canada
Hoogland, Marvin P., 164 ..... 579 Walter Street, Woodstock, Ontario, Canada
Hoogstra, John A., 148, 119 ..... 6 East 24th Street, Holland, Mich.
Hooker, Judith S., 132 ..... 1220 Bates Street, S.E., Grand Rapids, Mich.
Hoolsema, Angie ..... Rudyard, Mich.
Houseman, Bart, 148, 146 ..... 457 Rock Road, Glen Rock, New Jersey
Hoving, Kenneth, 155, 93 ..... 400 Front, Lynden, Wash.
Hubbel, Inez ..... Route No. 1, 3665 Arthur Street, Coopersville, Mich.
Hubers, Gerald P., 164 ..... 911 Thomas Street, Grand Rapids, Mich.
Hubers, Joyce L., 164, 25 ..... Milaca, Minn.
Huiner, Peter B., 164, 104, 58, 69 ..... 1433 S. 61st Ave., Cicero, Ill.
Huisenga, Joanne, 164, 26 ..... 9759 Kedzie Avenue, Chicago, Ill.
Huizenga, Betty Joan ..... 2102 68 Street, S.E., Caledonia, Mich.
Huizenga, Evelyn June, 132, 101, 74, 63, 72, 58, 68 ..... 2082 104th Avenue, Zeeland, Mich.
Huizenga, Everett L., 132 ..... 306 S. Heaton, Morrison, Ill.
Huizenga, Harry Thomas ..... 1337 South Austin, Berwyn, Ill.

Huizenga, James ..... 1853 Ridge Road, Munster Lake, Ind.
Huizenga, Janet, 155 ..... 1337 South Austin Blvd., Cicero, Ill.
Huizenga, Joan G., 148 ..... 8622 Oakwood Avenue, Munster, Ind.
Huizenga, Otto ..... 1017 Dunham, Grand Rapids, Mich.
Huizinga, James, 155 ..... 718 Ardmore, S.E., Grand Rapids, Mich.
Huizinga, Marvin J. ..... 1130 Hall Street, S.E., Grand Rapids, Mich.
Huizingh, Shirley, 155, 123 ..... 1112 Benjamin Ave., S.E., Grand Rapids, Mich.
Huls, Albert, 148 ..... 1203 Child Avenue, Calgary, Alberta, Canada
Hulst, William A., 164, 109 ..... 936 Walsh Street, S.E., Grand Rapids, Mich.

I

Ibershof, William C., 155, 116 ..... 451 Mulford, S.E., Grand Rapids, Mich.
Iida, Kunihiro ..... 2019 North 10th Street, Sheboygan, Wis.

J

Jager, George B. ..... 3022 Peck Heath, Grand Rapids, Mich.
Jager, Gladys, 132, 111 ..... R.R. No. 1, McBain, Mich.
Jager, Marvin, 164, 73 ..... R.R. No. 1, McBain, Mich.
Jager, Nelvin G., 164 ..... McBain, Mich.
Jager, Ronald, 104, 113, 73, 72 ..... McBain, Mich.
Jansma, Dorothy, 148 ..... 334 Hobart, S.E., Grand Rapids, Mich.
Jaqua, Judith L. ..... 1307 Philadelphia, Grand Rapids, Mich.
Jellema, R. Dirk, 113 ..... 1136 Underwood, S.E., Grand Rapids, Mich.
Jellema, William Jr., 149, 105 ..... 1001 Alexander, S.E., Grand Rapids, Mich.
Jeltema, Bernard J., 164 ..... 866 Franklin, S.E., Grand Rapids, Mich.
Jenema, Ruth Marie, 164, 68 ..... Falmouth, Mich.
Johnson, Paul W. ..... 349 W. Leonard St., Grand Rapids, Mich.
Jongsma, Allan H., 149, 103, 115 ..... 466 Church, Whitinsville, Mass.
Jonkman, Jacob ..... Box 397, Castlegar, B.C., Canada
Jorritsma, Sam, 164 ..... Rt. No. 1, Box 440, Santee, Calif.

K

Kaemingk, Franklin, 164 ..... Box 68, Rt. No. 3, Lynden, Wash.
Kaiser, Harry W. ..... 119 S. 12 Ave., Mt. Vernon, N.Y.
Kamps, Edwin A., 151, 110 ..... Tohatchi, N. Mex.
Kamps, Gertrude, 149, 121, 123, 83 ..... Rt. No. 2, Box 620, Ripon, Calif.
Kamps, Gordon, 149, 79 ..... Tohatchi, N. Mex.
Kamps, John R., 164, 82 ..... Tohatchi, N. Mex.
Kanis, Steward, 155 ..... Worthington, Minn.
Kannegieter, Mary Ann, 164, 23, 110 ..... Wellsburg, Iowa
Karsen, Richard, 155 ..... 1026 S. Ridgeland, Oak Park, Ill.
Karsten, Henry T., 133 ..... 1913 Linden Ave., S.E., Grand Rapids, Mich.
Kass, David, 164 ..... 1051 Lincoln Ave., N.W., Grand Rapids, Mich.
Kass, Frank C., 133, 110 ..... 1051 Lincoln Ave., N.W., Grand Rapids, Mich.
Keegstra, Barbara K., 155 ..... 441 Griggs St., Grand Rapids, Mich.
Keegstra, Carroll E., 66 ..... 2104 Hall, S.W., Grand Rapids, Mich.
Kemink, Carol Thelia, 164, 25, 115 ..... R.R. No. 1, Brandon, Wis.
Kemme, Myra J., 164, 26 ..... 35 E. 20th St., Holland, Mich.
Kempema, Donald L., 164 ..... 1220 Sixteenth St., Rock Valley, Iowa
Kenbeek, Evelyn, 155 ..... R.R. No. 3, Zeeland, Mich.
Kenbeek, Tona Lee, 104, 105, 114, 68 ..... R.R. No. 3, Zeeland, Mich.
Keuning, Carolyn, 164, 26 ..... 31 W. 19th St., Holland, Mich.
Kickert, Lee Gordon, 84, 66 ..... 1155 S. Cuyler Ave., Oak Park, Ill.
Kievit, Dorothy Ann, 164, 58 ..... 738 Paris, S.E., Grand Rapids, Mich.
Kingma, Stuart J., 155, 152, 58 ..... 410 Russell Ave., Wyckoff, N.J.
Kinney, Janet L., 155 ..... 1957 Prospect, S.E., Grand Rapids, Mich.
Kistemaker, Simon, 133, 73 ..... 183 Emerald St., S., Hamilton, Ont., Canada
Kladder, Walter ..... 609 London, S.W., Grand Rapids, Mich.
Klamer, Richard, 164, 66 ..... 140 Pleasant, Hudsonville, Mich.
Klap, Marvin Martin, 164 ..... 501 Marywood Dr., N.E., Grand Rapids, Mich.
Klaver, Bernard Jack, 155 ..... 1103 Franklin, Grand Rapids, Mich.
Klein, Audrey, 149 ..... 1845 S. Grove Ave., Berwyn, Ill.
Kleis, Roger Dale, 155 ..... 90 W. 17th St., Holland, Mich.
Klyn, Marvin, 164 ..... Reasnor, Iowa
Kneubel, Jerry D., 149 ..... Long Island, Kans.
Knoop, Marjorie A., 164 ..... 1037 Beechwood St., N.E., Grand Rapids, Mich.
Knott, Ida Mae, 164, 119 ..... R.R. No. 3, Caledonia, Mich.
Kobes, Miriam, 155 ..... Toadlena, N. Mex.
Koedoet, Gerrit ..... 1131 Sherman, Grand Rapids, Mich.
Koedyker, Robert A., 164 ..... 2937 Condit St., Highland, Ind.
Koekkoek, Arnold L., 149 ..... Box 309, E. Zillah Dr., Zillah, Wash.
Kok, James R., 155, 79, 87 ..... 160 W. 22nd St., Holland, Mich.
Kok, Sherwood J., 164 ..... 160 W. 22nd St., Holland, Mich.
Kolk, Ellen Jeanne, 155, 121 ..... R.R. No. 4, Fremont, Mich.
Kolk, Herman Louis, 164, 71, 68 ..... 5216 Luce Ave., Fremont, Mich.
Koning, Adriana, 164, 26, 83 ..... Fuller Rancho, Corona, Calif.
Koning, Alvin J. ..... Coopersville, Mich.
Kooi, Joyce, 155, 37, 58 ..... 661 Delaware, S.E., Grand Rapids, Mich.
Kooi, Lois R., 121, 149 ..... 1716 Washington, Knoxville, Iowa
Kooi, Milly, 164, 24 ..... 1515 S. Ogden, Denver, Colo.
Kooi, Verna Mae, 133, 114 ..... 1515 S. Ogden, Denver, Colo.
Kooistra, Robert D., 164, 86, 82 ..... Erie Ave., Midland Park, N.J.
Kooistra, William H., 164, 82 ..... 1564 Pontiac Road, S.E., Grand Rapids, Mich.
Kool, Leonard H., 133, 117 ..... 4318 John St., S. Burnaby, B.C., Canada
Kool, Mary Louise, 164, 26, 37, 123 ..... 62 Gordon St., Holland, Mich.
Koole, John, 165, 58 ..... 105 Hillside Ave., Allendale, N.J.
Koole, Winifred ..... 846 Thomas St., S.E., Grand Rapids, Mich.
Koolhaas, Abe ..... 1049 Baxter St., Grand Rapids, Mich.
Koopman, John, 149 ..... 1137 Lee St., S.W., Grand Rapids, Mich.
Koops, Elton L., 149, 122, 88 ..... Cawker City, Kans.
Koops, Gary R., 155 ..... Cawker City, Kans.
Koorndyk, Robert, 155 ..... 3429 Opal Ave., S.W., Grand Rapids, Mich.
Kooy, Charles ..... 1531 S. 61st Ct., Cicero, Ill.
Kooy, Johanna W., 165, 26 ..... 1531 S. 61st Ct., Cicero, Ill.
Kornelis, Sidney, 155 ..... Sumas, Wash.
Kort, Wesley A., 155, 58, 84, 68 ..... 1214 Wealthy, S.E., Grand Rapids, Mich.
Kortenhoeven, Ruth, 165, 110, 111 ..... 2905 Condit St., Highland, Ind.
Kortering, Jason ..... 130 East 24th St., Holland, Mich.
Korthuis, Ronald ..... Box 213, Route No. 1, Lynden, Wash.
Kortman, Norma, 165 ..... 1960 DeHoop Ave., S.W., Grand Rapids, Mich.
Koster, Barbara, 149 ..... 1611 Fisk Rd., Grand Rapids, Mich.
Koster, Katherine, 151 ..... 1116 Hazen St., S.E., Grand Rapids, Mich.
Koster, Lawrence, 165 ..... 2142 Jerome Ave., Grand Rapids, Mich.
Koster, Stanley J., 165 ..... R.R. No. 1, McBain, Mich.

Koster, William ..... 1611 Shangri-La Dr., Grand Rapids, Mich.
Kotman, Gladys, 149 ..... R.R. No. 6, Holland, Mich.
Kramer, Carolyn Ruth, 133, 103 ..... 10211 Yale Ave., Chicago, Ill.
Kranenburg, Peter, 133, 107 ..... 116 Haagweg, Lynden, The Netherlands
Kredict, Myra Jean, 155 ..... 804 North 8th St., Lynden, Wash.
Krikke, Marilyn J., 165, 26 ..... R.R. No. 3, Grant, Mich.
Kroese, Ivan ..... Orange City, Iowa
Krommendyk, Preston, 108 ..... Ireton, Iowa
Kroon, Arnold E., 156, 66 ..... 938 Twelfth St., Grand Rapids, Mich.
Kroon, Johnny, 149 ..... 356 Eureka Ave., Grand Rapids, Mich.
Kruis, John G. ..... 2338 Greenfield Ave., Grand Rapids, Mich.
Krygsheld, Swanette, 165, 121 ..... 11251 Eggleston, Chicago, Ill.
Kuik, Charlene, 165, 25, 115 ..... 14 Chapman Dr., Waupun, Wis.
Kuiper, Eleanor, 156 ..... 1844 Eastern Ave., Grand Rapids, Mich.
Kuiper, Karen ..... 1698 State, Holland, Mich.
Kuiper, Hulda Jayne ..... 233 Second St., Randolph, Wis.
Kunnen, Ronald J. ..... 1316 Dickinson, Grand Rapids, Mich.
Kunst, John G., 133 ..... 927 Adams St., S.E., Grand Rapids, Mich.
Kuyers, Milton Henry, 165 ..... 240 Port Sheldon Dr., Granville, Mich.
Kuyten, Rudolf ..... 1239 Hall St., S.E., Grand Rapids, Mich.
Kwantes, Harry J., 149 ..... 875 South Marine Dr., Vancouver, B.C., Canada

L

La Botz, Richard John, 165, 66 ..... 827 Watkins St., Grand Rapids, Mich.
La Fleur, Evelyn, 149, 121 ..... Merriam Ave., Newton, N.J.
La Fleur, William, 165 ..... 263 Oakwood Ave., Haledon, N.J.
LaGrand, Mary Claire, 165, 66 ..... 1248 Hall St., S.E., Grand Rapids, Mich.
Laird, Thomas C. ..... 1525 Lamberton Lake Dr., Grand Rapids, Mich.
Lamfers, Bernard, 165 ..... 128 Ethel, S.E., Grand Rapids, Mich.
Lamse, Edward, 156, 69 ..... 845 Bates St., S.E., Grand Rapids, Mich.
Langerhorst, Bernard ..... 640 Plett, S.W., Grand Rapids, Mich.
Laninga, Gordon Clair ..... 2436 Eighty-fourth St., Byron Center, Mich.
Laninga, Vernon J., 165 ..... Box 135, Lynden, Wash.
Lantinga, Evelynn M., 165, 68 ..... 550 Alger St., Grand Rapids, Mich.
Lappinga, Mary Jean, 165 ..... 1515 Calvin Ave., Grand Rapids, Mich.
Lautenback, Helen J. ..... 619 High St., S.W., Grand Rapids, Mich.
Lauxstermann, Richard ..... 855 Bates St., Grand Rapids, Mich.
Laven, Donald M., 165 ..... 1028 Nevada St., S.E., Grand Rapids, Mich.
Ledeboer, Jean, 165, 26 ..... Raymond, Minn.
Leegwater, Arie, 156, 109 ..... Pantego, N.C.
Leep, Harold Jay, 165, 118 ..... Shelbyville, Mich.
LeFebre, Don A., 165 ..... Manhattan, Mont.
LeFebre, John H., 133, 110 ..... Manhattan, Mont.
Lemmen, Marilyn J., 149, 114 ..... R.R. No. 3, Byron Center, Mich.
Lemmink, Gerrit, 134, 112 ..... 1255 Aleine Ave., Grand Rapids, Mich.
Lenters, Hannah, 134, 119 ..... 13 East 16th St., Holland, Mich.
Leugs, Andrew, 109 ..... 1038 Prince St., S.E., Grand Rapids, Mich.
Leugs, Cornelius, 165, 69 ..... 1038 Prince St., S.E., Grand Rapids, Mich.
Lewis, Mary Jo, 111 ..... Shiprock, N.M.
Lieffers, Muriel, 149, 114, 146, 58 ..... 1514 Court St., Saginaw, Mich.
Lienitz, Arlene Mae, 149, 105, 65, 68, 66 ..... 1000 West California, St. Paul, Minn.
Likkel, Lois E., 165, 26, 80 ..... 410 West Cork, Kalamazoo, Mich.
Likkel, Roger F., 165 ..... Route 3, Box 98, Lynden, Wash.
Liu, Ruby, 134, 119 ..... 1040 Turner, Grand Rapids, Mich.
Lobbes, Kenneth, 156, 104, 105, 58, 84 ..... 1501 17th St., Rock Valley, Iowa
Lont, James ..... 1414 Logan, Grand Rapids, Mich.
Lootsma, Wayne J., 134 ..... 334 Riverst, Hoboken, N.J.
Los, Eugene W., 134 ..... R.R. No. 1, Elkhorn, Wis.
Lotterman, Audrey Ruth, 156, 69 ..... 1039 Calvin Ave., Grand Rapids, Mich.
Louwerens, Johanna M. ..... 645 Naylor St., S.W., Grand Rapids, Mich.
Lubbers, Agatha, 156 ..... 1304 Maude Ave., N.E., Grand Rapids, Mich.
Lubbers, Shirley, 149 ..... Route No. 5, Holland, Mich.
Lucasse, Margaret A., 165, 69 ..... 1240 Penn Ave., N.E., Grand Rapids, Mich.
Luchies, Alvedor, 156, 119 ..... Route No. 1, Fremont, Mich.
Luchies, Vernon, 149, 111 ..... 905 Collindale, N.W., Grand Rapids, Mich.
Luikaart, William D. ..... 1930 Union Boul., S.E., Grand Rapids, Mich.
Lutgendorff, Jan ..... 27 Inkerman St., St. Thomas, Ontario, Canada
Lyzenga, Robert J. ..... 1135 Tamarack, N.W., Grand Rapids, Mich.

M

Maas, John, 134, 115 ..... 357 Plymouth Rd., Grand Rapids, Mich.
MacDonald, Paul S., 149, 69 ..... Libby Ave., Gorham, Me.
Machiela, John D., 165 ..... R.R. No. 1, Zeeland, Mich.
Makepeace, Corrine, 134, 114, 121 ..... 580 Clark, Comstock Park, Mich.
Malingaard, Kuno J. ..... 1815 College, S.E., Grand Rapids, Mich.
Malenaard, Nora ..... Route 5, Box 604, Hanford, Calif.
Malley, Betty M., 149 ..... 459 Glenwood, Grand Rapids, Mich.
Marcus, David Lee, 156 ..... 83 West 22nd St., Holland, Mich.
Mannes, Herman G. ..... 2467 Sheridan Blvd., Denver, Colo.
Manni, Dean S., 134, 116 ..... 1360 Union Ave., N.E., Grand Rapids, Mich.
Marcusse, Carol, 134, 100, 101, 126, 65, 68 ..... 80 West 19th St., Holland, Mich.
Martenson, Doris L. ..... 1575 Alexander, S.E., Grand Rapids, Mich.
Martin, Kenneth D. ..... 111 Third St., Clifton, N.J.
Marx, Gene W. ..... 709 Federal Ave., Morgan City, La.
Masselink, Edna M., 134 ..... 1127 Franklin St., Grand Rapids, Mich.
Matheis, Norman ..... 3541 E. 139th St., Cleveland, Ohio
May, Mrs. Carol C., 149 ..... 3205 Charlesgate, S.W., Grand Rapids, Mich.
McMahon, William D. ..... 96 Cottage St., Whitinsville, Mass.
McMullen, Irene M., 135 ..... 283 W. Division, Sparta, Mich.
Medema, Theodore, 149 ..... Brandon, Wis.
Meenen, Robert, 165 ..... 47 Park Ave., Wortendyk, N.J.
Meeter, Glen A., 149, 37, 102, 66 ..... 1906 Linden Ave., Racine, Wis.
Meeter, Hermine M., 156 ..... 90 Demarest Ave., Englewood, N.J.
Meeter, Janice E., 165, 26, 101, 160 ..... 90 Demarest Ave., Englewood, N.J.
Meeter, Merle L., 149 ..... Indiana Ave., So. Holland, Ill.
Mejeur, George, 120 ..... 2005 N. Westnedge, Kalamazoo, Mich.
Meindertsma, Lois, 165, 119 ..... R.R. No. 1, Coopersville, Mich.
Meints, Graydon M., 149 ..... 1907 Hazel Ave., Kalamazoo, Mich.
Mellema, Adrianne B., 165, 115, 119 ..... 183 Helen Ave., Kingston, Ontario, Canada
Mellema, Janice R., 156, 115 ..... 183 Helen Ave., Kingston, Ontario, Canada
Memmelaar, Bernice R., 156, 83 ..... Leighton, Iowa
Mennega, Aaldert ..... 725 Delaware, S.E., Grand Rapids, Mich.
Mennega, Harry, 149 ..... 725 Delaware, S.E., Grand Rapids, Mich.
Menninga, Bernice S., 156, 68 ..... R.R. No. 1, Otley, Iowa

Menninga, Gysbert L., 156, 109 ..... Otley, Iowa
Meyer, Edward P., 149, 101, 118 ..... Volga, S.D.
Meyer, Janice W., 36, 65, 68 ..... 1318 Princeton, Kalamazoo, Mich.
Meyer, H. Lu Rae, 165 ..... Wellsburg, Iowa
Meyer, Judith L., 149, 101, 116, 65, 73, 70, 68 ..... 1756 Neward Ave., S.E., Grand Rapids, Mich.
Meyer, Marilyn A., 165, 26 ..... 1318 Princeton, Kalamazoo, Mich.
Meyerink, Marlene, 149 ..... Platte, S.D.
Meyers, Hannes, Jr., 149, 104, 112, 73, 72 ..... 1267 Shettler Rd., Muskegon, Mich.
Meyers, Stanley L., 109 ..... 1360 8th St., Muskegon, Mich.
Michmerhuizen, Elaine, 165, 23, 110 ..... R.R. No. 3, Holland, Mich.
Middlebush, Lauretta, 135, 103, 110 ..... R.R. No. 2, Schoolcraft, Mich.
Miedema, Arnold H., 151 ..... 213 Marcus, S.W., Grand Rapids, Mich.
Miedema, Melvin J., 165 ..... 1149 1st St., Moline, Mich.
Miersma, Harold T. ..... Ruthton, Minn.
Miersma, Winifred, 165, 26 ..... Valley Springs, S.D.
Moelker, Betty J., 156, 66, 69 ..... 624 Prince, S.E., Grand Rapids, Mich.
Moes, Sylvia, 135, 121 ..... 636 Boliver St., Peterborough, Ont., Canada
Mohr, Beverly D., 165 ..... 3948 Omaha, Grandville, Mich.
Monsma, John D., 165 ..... 2132 Kalamazoo, Grand Rapids, Mich.
Monsma, Marcia A. ..... 1424 Griggs St., S.E., Grand Rapids, Mich.
Monsma, Mrs. Marjorie ..... 300 Eastern Ave., Grand Rapids, Mich.
Monsma, Marjorie J., 135, 121 ..... R.R. No. 1, Prairie City, Iowa
Monsma, Marvin E., 156 ..... R.R. No. 1, Prairie City, Iowa
Monsma, Mary H., 165 ..... 719 Fuller Ave., S.E., Grand Rapids, Mich.
Monsma, Timothy, 149, 115 ..... 805 Van Raalte, S.W., Grand Rapids, Mich.
Monje, Christine A., 165, 25 ..... 786 Helendale Rd., Rochester, N.Y.
Moore, Barbara A. ..... 246 Ives, S.W., Grand Rapids, Mich.
Morren, Jay A., 156 ..... R.R. No. 1, Wayland, Mich.
Morris, Maralyn F., 149, 102 ..... 1140—17th, Lafayette, Ind.
Morsink, Betty L., 166, 110 ..... 6294 Barnaby Rd., Hudsonville, Mich.
Mulder, Alfred E., 166, 115, 69 ..... Ireton, Iowa
Mulder, Alvin A., 135 ..... 346 Norwood, S.E., Grand Rapids, Mich.
Mulder, Bernard Willis, 149, 37, 84 ..... R.R. No. 1, Hudsonville, Mich.
Mulder, Carl ..... R.R. No. 4, Marion, Mich.
Mulder, Martin, 135 ..... Imlay City, Mich.
Mulder, Melvin J., 166 ..... R.R. No. 2, Orange City, Iowa
Munneke, Dirk ..... Pekelderweg F107, Stadskanaal (W), Groningen, The Netherlands
Muller, Edward, 149 ..... 15 Bird Ave., Clifton, N.J.
Murray, Jessie M., 149, 110, 119 ..... 10926 Mount Hope Road, Munith, Mich.

N

Nagel, Douglas, 135, 108, 112 ..... 2625 Meyers, S.W., Grand Rapids, Mich.
Navis, John G. ..... 156 Hillyer, Waupan, Wis.
Negen, Gordon D., 135, 100, 101, 118 ..... Renville, Minn.
Newhof Paul W., 79 ..... 2205 College, Grand Rapids, Mich.
Newhouse, Maryjane, 156, 66 ..... P.O. Box 119, Mabton, Wash.
Newmyer, Glen R., 156 ..... R.R. No. 2, Willard, Ohio
Nibbelink, Bonnie R., 156, 101 ..... R.R. No. 2, New Sharon, Iowa
Nibbelink, Donald, 149, 116, 68 ..... Orange City, Iowa
Nibbelink, Harriet ..... Orange City, Iowa
Nicherson, Mrs. Jacquelyn R. ..... 445 James Ave., S.E., Grand Rapids, Mich.
Nicolai, Alice A., 115, 119, 121 ..... 9915—87th St., Edmonton, Alberta, Canada
Nieboer, John W., 149 ..... Nobleford, Alberta, Canada
Nieboer, Meredith, 166, 25 ..... 7624 Forrest Ave., Munster, Ind.
Niemeyer, Glenn, 149 ..... 888 Wendover Dr., Muskegon, Mich.
Niemeyer, Jay G. ..... 1237 Garfield Ave., N.W., Grand Rapids, Mich.
Niemeyer, Norman B., 166 ..... 939 Giddings, S.E., Grand Rapids, Mich.
Nikkel, Sylvia G., 166, 23 ..... R.R. No. 1, Sully, Iowa
Noordeloos, Norman J., 166 ..... 860 Joslin St., S.E., Grand Rapids, Mich.
Norden, Marilyn Joyce, 166 ..... 617 Lynch St., S.W., Grand Rapids, Mich.
Nordvke, Nita J., 156 ..... 6033 English Ave., Comstock Park, Mich.
Noteboom, Shirley A. ..... 2048 So. Clarkson, Denver, Colo.
Nutma, Jelle, 135 ..... Oostrum (Fr), The Netherlands
Nydam, Henrietta, 156 ..... Platte, So. Dakota
Nyenhuis, Clarence J., 135, 102, 61, 95, 68 ..... 1648 Paris Ave., S.E., Grand Rapids, Mich.
Nyenhuis, Eleanor, 136, 121 ..... R.R. No. 3, Zeeland, Mich.
Nyenhuis, Jacob E., 156 ..... 2900 Hazelwod Dr., S.W., Grand Rapids, Mich.
Nyenhuis, Marilyn J., 166 ..... 208 State St., Grandville, Mich.
Nyenhuis, Mary Ellen, 166, 101, 104, 106 ..... R.R. No. 3, Zeeland, Mich.
Nyhof, Gilbert J. ..... 203 Glen Ave., Midland Park, N.J.
Nyhof, Winifred S., 101 ..... 203 Glen Ave., Midland Park, N.J.
Nykamp, Roger, 91, 66 ..... R.R. No. 3, Holland, Mich.
Nymeyer, Cornelius, 109 ..... 16546 South Park Ave., South Holland, Ill.
Nymeyer, Eliot K. ..... 16546 South Park Ave., South Holland, Ill.

O

O'Hara, Thomas, 156, 106, 122, 91, 81 ..... 1920 Conlon Dr., Grand Rapids, Mich.
O'Hara, William R., 112, 91 ..... 1920 Conlon Dr., Grand Rapids, Mich.
Ohlman, Mary Ellen, 136, 114, 68 ..... 338 Auburn, S.E., Grand Rapids, Mich.
Ohlmann, Carol, 150, 26, 61, 69 ..... 178 North School St., Hudsonville, Mich.
Omta, Norma J., 166, 110 ..... R.R. No. 1, Sunnyside, Wash.
Ondersma, Gordon K., 166, 66 ..... 625 Davis St., Kalamazoo, Mich.
Ondersma, Marjorie L., 156, 69 ..... 1240 Fuller Ave., S.E., Grand Rapids, Mich.
Ondersma, Ralph D., 156, 66 ..... 862 Thomas St., Grand Rapids, Mich.
O'Neal, Susanne, 150, 64, 66 ..... 416 East 102nd St., Los Angeles 3, Calif.
Ooms, Dot ..... P.O. Box 107, Corsica, So. Dak.
Oordt, Magdalene S., 166, 119 ..... Route 1, Box 358, Lynden, Wash.
Oosterhouse, Howard F. ..... 4600—36th St., Grand Rapids, Mich.
Oosthoek, Nell, 136, 123, 83 ..... 300 Belmont Ave., Haledon, N.J.
Oppewal, Frederick ..... North Ave., Mendon, Mass.
Orlebeke, Charles, 104, 113 ..... 1135 Griggs, S.E., Grand Rapids, Mich.
Osinga, Betty Ann, 136, 111 ..... Bejou, Minn.
Otten, Eugene E. ..... 2230 N. 9th St., Sheboygan, Wis.
Otten, Grace C. ..... 641 Fuller, S.E., Grand Rapids, Mich.
Ouwinga, Carolyn J., 166, 24, 115 ..... 1690 So. Washington St., Denver, Colo.
Ouwinga, Harvey A., 136 ..... R.R. No. 3, Marion, Mich.
Ozinga, James ..... 921 Coldbrook St., N.E., Grand Rapids, Mich.

P

Paauw, Jack H., 136, 107, 117 ..... Cawker City, Kans.
Palma, Robert J., 156, 66, 69 ..... 1244 Powers Ave., N.W., Grand Rapids, Mich.
Palmbos, Norman L., 156, 66 ..... 96 W. 21st St., Holland, Mich.
Pals, Donald T., 156 ..... 1404 South 58th Ave., Cicero, Ill.
Pals, Gerald M., 156, 120 ..... So. Holland, Ill.

Pasma, Orville, 156 ..... 9591 Celery Ave., Byron Center, Mich.
Pastoor, John V., 112 ..... 259 Aurora, Grand Rapids, Mich.
Pastoor, Joyce E., 156, 110 ..... 203 Evelyn St., Kalamazoo, Mich.
Pastoor, Thelma J., 166 ..... 929 Watkins, S.E., Grand Rapids, Mich.
Pearson, Carol J., 166, 25 ..... 1615 Linden Road, Homewood, Ill.
Pegman, Burton C. ..... 10510 Eggleston Ave., Chicago 28, Ill.
Perera, Ananda, 150, 100, 107 ..... 1801 Havana, S.W., Grand Rapids, Mich.
Persenaire, Jessiemae ..... R.R. No. 5, Hamilton, Ont., Canada
Persenaire, Philip ..... R.R. No. 5, Hamilton, Ont., Canada
Peshlakai, Doris R., 156 ..... Rehoboth, N. Mex.
Peters, George S. ..... Chandler, Minn.
Peters, John J. ..... 1017 Oak Ave., Duarte, Calif.
Petersen, Dolores J. ..... 2479—32nd St., S.E., Grand Rapids, Mich.
Peterson, Richard D., 156, 92, 66 ..... 44 Grove St., N.E., Grand Rapids, Mich.
Petrie, Leroy H. ..... 1301 E. 22nd St., Denver, Colo.
Pietersma, H., 136, 117 ..... R.R. No. 2, Mallorytown, Ont., Canada
Piersma, Elton J. ..... 1827 Silver Ave., S.E., Grand Rapids, Mich.
Pipe, Lawrence D., 166 ..... 946 Burton St., S.E., Grand Rapids, Mich.
Plantinga, Alvin, 136, 104, 113, 117, 88 ..... 1060 Bates, S.E., Grand Rapids, Mich.
Plantinga, Leon B. ..... 1060 Bates, S.E., Grand Rapids, Mich.
Plantinga, Mrs. Lettie ..... 1060 Bates, S.E., Grand Rapids, Mich.
Ploegstra, Henry A., 156, 104 ..... R.R. No. 1, Rudyard, Mich.
Ploegstra, Robert, 166 ..... Rudyard, Mich.
Plooy, Jeni, 166, 23, 38 ..... Route 2, Box 266, Manteca, Calif.
Plummer, Paul ..... 539—44th St., S.W., Grand Rapids, Mich.
Pluymert, Shirley, 156 ..... 2652 Wicker, Highland, Ind.
Poel, Marilyn, 166 ..... 657 Lynch St., S.W., Grand Rapids, Mich.
Poel, Robert W. ..... 730 Orchard, Muskegon, Mich.
Poel, Russel J., 156, 152 ..... 730 Orchard, Muskegon, Mich.
Poll, Marilyn L., 166, 110 ..... 306—48th St., Grand Rapids, Mich.
Pontier, Lenore R., 26, 121, 68 ..... 10 Elema Place, Clifton, N.J.
Postema, Donald H., 156, 71, 58, 69, 68 ..... 143 West 103rd Place, Chicago, Ill.
Postema, Leonard J., 166, 160 ..... 422 West 102nd Place, Chicago, Ill.
Posthuma, Julia ..... 3695 Lake Michigan Dr., Grand Rapids, Mich.
Postma, Harold ..... 1011 Sherman, S.E., Grand Rapids, Mich.
Postmus, Nancy A., 156, 105, 123, 83 ..... 130 East Maple St., Kalamazoo, Mich.
Primus, Gladys B., 166, 23, 83 ..... Steamboat Rock, Iowa
Primus, John H., 136, 100, 68, 71 ..... Steamboat Rock, Iowa
Primus, Kathryn, 156 ..... Steamboat Rock, Iowa
Prince, Glenn W., 136, 108, 122 ..... 251 W. 111th Place, Chicago, Ill.
Prince, Robert K., 137 ..... Sibley, Iowa
Prince, Virginia, 166 ..... 193 W. 15th St., Holland, Mich.
Prins, Edythe, 157, 68 ..... 397 Rutherford Blvd., Clifton, N.J.
Prins, Harvey R. ..... 397 Rutherford Blvd., Clifton, N.J.
Prins, Margie F., 26 ..... P.O. Box 850, Midway City, Calif.
Prins, Rudy ..... 2425 Breton Rd., S.E., Grand Rapids, Mich.
Prins, Shirley J., 157, 65 ..... 2425 Breton Rd., S.E., Grand Rapids, Mich.

R

Reitenga, Catherine E., 166, 24, 115 ..... 1841 Van Zee St., Kalamazoo, Mich.
Rensenbrink, Evelyn, 166, 110 ..... 1056 Bates St., S.E., Grand Rapids, Mich.
Rensenbrink, James ..... 905 Logan, S.E., Grand Rapids, Mich.
Resignol, Lynn, 68 ..... 665 Honey Creek Rr., Ada, Mich.
Reynolds, Deane E., 150, 101, 110 ..... 86 Cliff St., Battle Creek, Mich.
Ribbens, Charlotte A., 137, 100 ..... 945 Dallas, S.E., Grand Rapids, Mich.
Ribbens, Dennis ..... 1911 North First St., Sheboygan, Wis.
Rickers, Nella Ruth, 150 ..... 1014 Worden, S.E., Grand Rapids, Mich.
Rider, Clem W., 166 ..... 3665 Eastern Ave., Grand Rapids, Mich.
Ridderhoff, Eleanor, 157, 115 ..... Route 1, 79th St., La Grange, Ill.
Rienstra, Andrew R., 157, 74 ..... Oostburg, Wis.
Riewald, Carol J., 150 ..... 835 Ballard, S.E., Grand Rapids, Mich.
Rinck, Richard John, 137 ..... 1319 Logan, S.E., Grand Rapids, Mich.
Ringelestein, Mary, 166, 26 ..... R.R. No. 1, Oskaloosa, Iowa
Rinsema, Carolyn, 150, 119, 121 ..... 5835 W. 45th Ave., Gary, Ind.
Rinsema, Grace, 137, 119, 121 ..... 5835 W. 45th Ave., Gary, Ind.
Ritsema, Beth E., 166, 66 ..... 2049 Denwood Ave., S.W., Grand Rapids 19, Mich.
Ritsema, Sue, 137 ..... 1246 Logan, S.E., Grand Rapids, Mich.
Roberts, Alma Lou, 157 ..... 261 Linden, Rochester 10, N.Y.
Rode, Kenneth ..... 951 Ionia, N.W., Grand Rapids, Mich.
Roelofs, Ivan G., 166 ..... Route 1, Box 40, Renville, Minn.
Roels, Edwin D., 115 ..... 143 W. 20th St., Holland, Mich.
Roeters, Edwin H. ..... 1140 Bates, Grand Rapids, Mich.
Roobol, Norman, 157 ..... 1237 Underwood, S.E., Grand Rapids, Mich.
Rooks, Myra Arlene, 157, 100, 110 ..... 120 E. 32nd St., Holland, Mich.
Rooks, Stephanie M., 166 ..... 1158 Nixon, N.W., Grand Rapids 4, Mich.
Rose, Marcia A. ..... 853 Geneva Ave., S.E., Grand Rapids, Mich.
Rottman, G. Jay, 150 ..... 341 Smith, Portland, Mich.
Rottman, Ted, 137, 37, 121, 122, 95 ..... 604 Oak Ave., Muskegon, Mich.
Rottschafer, Peter W., 166 ..... 1330 Benjamin, S.E., Grand Rapids, Mich.
Rottschafer, Roger O., 66 ..... R.R. No. 4, Holland, Mich.
Rottschafer, Ronald H., 150 ..... 515 S. Elmwood Ave., Oak Park, Ill.
Rozeboom, Gertrude I. ..... Sioux Center, Iowa
Rozema, Donald C., 66 ..... 2115 Boston, S.E., Grand Rapids, Mich.
Rozendal, Catherine, 137, 119 ..... 1444 So. 61st Ave., Cicero, Ill.
Ruis, Robert D., 137 ..... Pease, Minn.
Ruis, Ruth C. ..... Pease, Minn.
Ruiter, Gerrit J. ..... 636 Bates St., S.E., Grand Rapids, Mich.
Rumph, Arend, 137 ..... R.R. No. 2, Moorefield, Ont., Canada
Rupke, Alice F., 166, 26, 58 ..... R.R. No. 1, Lynden, Wash.
Rupke, Jim, 137, 93 ..... R.R. No. 1, Lynden, Wash.
Ruster, James H., Jr., 166, 66 ..... 1444 Tamarack, N.W., Grand Rapids, Mich.
Ruster, Marilyn, 138, 114 ..... 1444 Tamarack, N.W., Grand Rapids, Mich.
Rutgers, Marilyn J., 150, 116, 65, 71, 68 ..... 601 52nd St., S.E., Grand Rapids, Mich.
Rynders, Peter, 150, 118, 119 ..... Hull, Iowa

S

Scamehorn, Dale H., 166 ..... 1587 E. Fulton Ave., Grand Rapids, Mich.
Schaap, Wesley W., 166 ..... Chandler, Minn.
Scharphorn, Joyce A., 157, 110, 111, 119 ..... R.R. No. 2, Nunica, Mich.
Scheeringa, Ronald H., 157, 120 ..... 3915 Ridge Road, Highland, Ind.
Scheeres, Jacob, 166, 109, 66 ..... 5111 Fifteen Mile Rd., Warren, Mich.
Scheltema, Chester W. ..... R.R. No. 1, Alto, Mich.
Schepel, Kathleen M., 157 ..... So. Holland, Ill.
Scheurwater, Anne W., 166, 26 ..... 136 E. Maple St., Kalamazoo, Mich.

Schierbeek, Donald, 39, 73, 69 ..... McBain, Mich.
Schiffer, Mary E., 157, 119 ..... 2560 Taft, S.W., Grand Rapids, Mich.
Schipper, Earl J., 166 ..... 268 W. 16th St., Holland, Mich.
Schippers, Robert ..... 1461 So. Penn, Denver, Colo.
Schlukebir, Bruce A., 167 ..... 4442 Lake Harbor Rd., Muskegon, Mich.
Schmidt, Dean A., 167, 119 ..... Route No. 1, Sheldon, Iowa
Schneider, Mathilda G., 138, 69 ..... 1314 Sigsbee Ave., Grand Rapids, Mich.
Scholten, Mary E. ..... 1517 Colorado Ave., S.E., Grand Rapids, Mich.
Scholten, William B., 157 ..... Hull, Iowa
Schoolland, Esther R. ..... Route No. 2, Alamosa, Colo.
Schouten, Hilbert A., 167 ..... Route No. 1, Lynden, Wash.
Schram, Harlan L. ..... 617 Elizabeth, East Lansing, Mich.
Schreur, David, 82 ..... 144 East 13th St., Holland, Mich.
Schripsema, Gene A., 150 ..... 618 W. Arrington, Farmington, N.M.
Schripsema, Richard C., 167, 66 ..... 1631 Havana, S.W., Grand Rapids, Mich.
Schuring, Arnold G., 167, 100 ..... 410 W. Walnut, Kalamazoo, Mich.
Schurz, Richard A., 157 ..... 7703 Frederick, W. Lanham Hills, Md.
Schuurmann, Mildred L., 150, 104, 106, 116, 66 ..... 14 East 14th St., Holland, Mich.
Scott, Marilynn A., 138, 83, 69 ..... Old Nyack Turnpike, Monsey, N.Y.
Seerveld, Harold, 150, 66 ..... 135 Rollstone Ave., West Sayville, N.Y.
Seven, Charles K., 138 ..... 1220 Philadelphia, S.E., Grand Rapids, Mich.
Shaver, Robert O., 167, 115 ..... 3113 Gibson St., Kalamazoo, Mich.
Sheridan, Darrell F., 138 ..... Route No. 1, Jenison, Mich.
Shooks, David M., 113 ..... 845 Oakhill, S.E., Grand Rapids, Mich.
Shuart, Esler L., 138, 107, 120 ..... 55 Third Ave., Paterson, N.J.
Sikkema, Betty Mae, 150 ..... Box 442, Valley Road, Preakness, N.J.
Sikkema, James L., 167 ..... 587—68th St., Byron Center, Mich.
Sikkema, Jenette, 138 ..... Route No. 3, Marion, Mich.
Sikma, William D. ..... 425 Adams, S.E., Grand Rapids, Mich.
Sinke, Evelyn J., 138, 68 ..... Box 116, Moline, Mich.
Sinke, Marjorie E., 167 ..... Box 116, Moline, Mich.
Sinnema, Stanley, 167 ..... Route No. 1, Belgrade, Mont.
Sjoerdsma, Theodore J., 138 ..... 1148 Temple, S.E., Grand Rapids, Mich.
Slager, Marilyn J., 150 ..... Box 35, Moline, Mich.
Slagter, Dorothy F., 167 ..... Prinsburg, Minn.
Smant, Jack Russell, 157, 37, 106, 122, 84 ..... 1108 Sheridan Ave., Grand Rapids, Mich.
Smedes, Jessie, 138, 121 ..... 465 Bournemouth Ct., Grosse Pointe, Mich.
Smit, Hazel D., 38, 114 ..... 1607 Princess St., Cornwall, Ont., Canada
Smit, Jacqeline R., 167, 23 ..... 500½ N. Clinton Ave., St. Johns, Mich.
Smith, Alyce J., 167 ..... 1058 Kalamazoo, S.E., Grand Rapids, Mich.
Smith, Edward S. ..... Milaca, Minn.
Snapper, Johan P., 167, 160 ..... 13348—166th St., Norwalk, Calif.
Snoek, Paul J. ..... 1413 Blaine, S.E., Grand Rapids, Mich.
Snoep, A. James, 150, 121, 146 ..... 415 Silomac Ave., Wyckoff, N.J.
Spaan, Donna J., 150, 69 ..... So. 17th St., Lynden, Wash.
Spanninga, Carolyn J., 66 ..... 1739 Martindale Ave., S.W., Grand Rapids, Mich.
Spoelhof, John C., 157, 109 ..... 105 Union Blvd., Kitchener, Ont., Canada
Sprik, Calvin L., 139, 118 ..... Route No. 2, Coopersville, Mich.
Sprik, Thelma L., 150, 111, 115, 66 ..... Route No. 2, Coopersville, Mich.
Staal, Robert J., 37, 104, 113, 117 ..... 609 N. Cherry, Hartford City, Ind.
Stallinga, Doris J. ..... 7320 So. 86th Ave., Justice, Ill.
Start, Herbert A., 150, 103, 64, 58, 71, 84, 95, 68 ..... 1943 Alba Ave., S.W., Grand Rapids, Mich.
Stavinga, Annette M., 167, 116 ..... 10048 S. Trumbull, Evergreen Park 42, Ill.
Steen, Franklin D., 167 ..... 425 Lincoln Ave., Wyckoff, N.J.
Steen, Peter, Jr. ..... 529 Fox Rd., Glenside, Pa.
Steensma, Charles F. ..... 502 Brawncroft Blvd., Rochester, N.Y.
Steenstra, Carolyn J. ..... 1925 Havana Ave., Grand Rapids, Mich.
Steenstra, Henry J., 167 ..... 221 E. 24th St., Paterson, N.J.
Steenstra, John H., 113 ..... 221 E. 24th St., Paterson, N.J.
Stegink, Lawrence, 167 ..... 334 W. 19th St., Holland, Mich.
Stelpstra, John, 110 ..... 352 No. 7th St., Paterson, N.J.
Stepat, Marguerite C., 150 ..... 266 Pierre Ave., Garfield, N.J.
Sterkenburg, Richard H. ..... Newaygo, Mich.
Stiles, Kenneth, 139, 112 ..... 3225 Vine St., S.W., Grandville, Mich.
Stob, Robert D., 151 ..... 1123 Innes, N.E., Grand Rapids, Mich.
Stoepker, Shirley A., 150, 110 ..... 841 Adams, S.E., Grand Rapids, Mich.
Stout, Dena G., 150, 111, 119 ..... Route No. 1, Hanford, Calif.
Stoutmeyer, Garry H., 150, 39, 102, 105, 758 ..... 619 John St., Kalamazoo, Mich.
Strating, Minnie, 167, 24 ..... Route No. 2, Milaca, Minn.
Stravers, Janice, 167, 119 ..... Reasnor, Iowa
Stroo, Virginia A., 167, 66 ..... 1624 Cleveland Ave., Grand Rapids, Mich.
Stuit, Gordon T. ..... 1133 Cooper, S.E., Grand Rapids, Mich.
Stuit, Melvin J., 139 ..... 1133 Cooper, S.E., Grand Rapids, Mich.
Stuk, Ronald Lee, 92 ..... 1325 Burton, Grand Rapids, Mich.
Stulp, Jack, 139, 100, 101, 104, 71, 68 ..... 1229 So. 57th Ct., Cicero, Ill.
Stulp, Martin, 167, 82 ..... 1229 So. 57th Ct., Cicero 50, Ill.
Sturwald, Janet M., 139, 121 ..... Neerlandia, Alta., Canada
Swart, Sidney ..... 31 Overlook, Whitinsville, Mass.
Swets, David W. 167, 105 ..... 1406 Giddings, S.E., Grand Rapids, Mich.
Swets, Walter, 157 ..... 119 W. Washington St., Delevan, Wis.
Swierenga, Jacqueline, 151 ..... 1461 Aleda Ave., Grand Rapids, Mich.
Swierenga, Raymond C., 119, 69 ..... 1418 So. 58th Ct., Cicero 50, Ill.
Swierenga, Robert P., 167, 66, 69 ..... 1418 So. 58th Ct., Cicero 50, Ill.
Sytsema, Bette J., 167 ..... 1112 Lincoln, N.W., Grand Rapids, Mich.
Sytsema, Dorothy, 139, 111 ..... Route No. 1, De Motte, Ind.

T

Talen, James L., 167, 109, 120 ..... 1220 Golfview Dr., Menomonie, Wis.
Tamminga, Alice J., 139, 38, 101, 121, 69 ..... 1949 So. Emerson St., Denver, Colo.
Tamminga, Louis, 139 ..... 1216 Logan, S.E., Grand Rapids, Mich.
Tanis, Leverne K., 150, 107 ..... P.O. Box 397, Ripon, Calif.
Taws, Donald H., 157, 107 ..... 4933 Morris St., Philadelphia, Pa.
Taylor, Kenneth G., 167, 66 ..... 60 Hill St., Midland Park, N.J.
Ten Brink, Terry D., 167, 115, 118, 66 ..... 717 W. South St., Kalamazoo, Mich.
Ten Have, William R., 157 ..... 1016 Sheldon Rd., Grand Haven, Mich.
Ten Harmsel, Andrew, 139, 108 ..... Sioux Center, Iowa
Ter Haar, Joan B., 157 ..... 1641 Horton, S.E., Grand Rapids, Mich.
Terpstra, Alice J., 150, 69 ..... 16466 So. Park Ave., So. Holland, Ill.
Terris, Walter F., 157, 73 ..... East 24th St., Brooklyn, N.Y.
TeVelde, Catherine H., 157, 100 ..... 6653 E. Olive St., Paramount, Calif.
Thomas, Phyllis G., 157, 37, 69 ..... 312 Page, N.E., Grand Rapids, Mich.
Tibstra, Dean R., 167 ..... 3750 W. 97th St., Chicago, Ill.
Tibstra, Nadine R., 26 ..... 3750 W. 97th St., Chicago, Ill.

Timmer, Elizabeth, 157, 69 ..... 16 Arthur Ave., N.E., Grand Rapids, Mich.
Timmer, Garris, 139, 79 ..... Route No. 3, Lynden, Wash.
Timmer, Jan, 140 ..... 53 Duinoordstraat, Haarlem, The Netherlands
Tinklenberg, Kathryn Y., 157 ..... 2098 Avenue Rd., Toronto, Ont., Canada
Tjapkes, David J., 167 ..... 1063 Spring St., Muskegon, Mich.
Tjapkes, Robert H. ..... 842 Thomas, S.E., Grand Rapids, Mich.
Togtema, Kornelis ..... 930 Mountainview, Ottawa, Canada
Tolsma, Bernard, 167 ..... Route No. 2, Goshen, N.Y.
Tolsma, Mary E., 150, 102, 58 ..... 1160 So. Cuyler Ave., Oak Park, Ill.
Troast, Carol J., 150 ..... 29 Kipp Ave., Lodi, N.J.
Tromp, Marvin R. ..... 1138 East Dale Ave., Muskegon, Mich.
Tubergen, Ardelle J., 167, 24 ..... 18426 Alburtis, Artesia, Calif.
Tubergen, Morris R., 140, 122, 86, 88 ..... 431 East Cherry St., Fremont, Mich.
Tuinstra, William S., 157, 109 ..... 1111 Baldwin, S.E., Grand Rapids, Mich.
Tuls, Jack D., 158, 92 ..... 101 Fuller, S.E., Grand Rapids, Mich.

U

Uittenbosch, Henri, 140 ..... 4 v. Lennepweg, Aardenhout, The Netherlands
Uken, Theressa R. ..... Box 611, Outlook, Wash.

V

Vaalburg, Lorraine M., 158 ..... Route No. 1, Box 658, Hanford, Calif.
Van Andel, Ruth E., 140, 102, 121 ..... 115 Harvard, Battle Creek, Mich.
Van Beek, Gordon E., 167, 110 ..... Spring Lake, Mich.
Van Belle, Gerald, 109 ..... 18 Mill Lane, Bowmanville, Ont., Canada
Van Brugen, John B., 167 ..... 616 So. College Ave., Grand Rapids, Mich.
Van Daalen, Nancy L., 140, 100, 121 ..... 845 Hazen St. S.E., Grand Rapids, Mich.
Van Dalfsen, Cecil N. ..... Maple Way, Zillah, Wash.
Van Dam, Loraine M., 150 ..... 932 North Park St., Kalamazoo, Mich.
Van Deelen, Elinor, 150, 119 ..... Box 63, Hull, Iowa
Vande Guchte, Peter, 167, 37, 102, 105 ..... 4345 Marlborough, Detroit, Mich.
Vande Haar, Retha, 167, 68 ..... Route No. 3, Pella, Iowa
Vande Kieft, Shirley F., 158, 73 ..... 299 Sixth St., Lynden, Wash.
Vande Kieft, Roger D., 66 ..... 176 Grove, Coopersville, Mich.
Vanden Berge, James C., 167, 66 ..... 1416 Pontiac Rd., S.E., Grand Rapids, Mich.
Vanden Bosch, Dorothy E., 167, 23, 110 ..... Route No. 2, Box 119, Edgerton, Minn.
Vanden Bosch, Grace, 140, 119 ..... Route No. 1, Doon, Iowa
Vanden Bosch, Margaret A., 167, 26, 101 ..... 238 McCauley, Chapelhill, N.C.
Vanden Bosch, Marlin, 168 ..... R.R. No. 2, Doon, Iowa
Vanden Bosch, Robert, 140, 104, 120 ..... 238 McCauley, Chapelhill, N.C.
Vanden Bosch, Thomas, 140 ..... 1139 Thomas St., S.E., Grand Rapids, Mich.
Vanden Bosch, Thurston L., 167 ..... 1020 Logan, S.E., Grand Rapids, Mich.
Vanden Bout, Marilyn J. ..... 1812 Wilbert, N.T., Grand Rapids, Mich.
Vanden Burg, Ronald E., 168 ..... Lark, N.D.
Vanden Engel, Helen, 168 ..... 1100 Jennette Ave., N.W., Grand Rapids, Mich.
Vander Aa, Gilbert T. ..... 700 E. 159th St., So. Holland, Ill.
Vander Aa, Peter ..... 473 E. 161st Pl., So. Holland, Ill.
Vander Ark, Allen Lee, 140, 110, 93 ..... 17000 Woodruff, Bellflower, Calif.
Vander Ark, J. Bernie, 151, 64, 70, 66 ..... 1003 W. Fern, Redlands, Calif.
Vander Ark, John D., 168 ..... 1528 Gladstone, S.E., Grand Rapids, Mich.
Vander Ark, Rodger A., 168 ..... Belgrade, Mont.
Vander Baan, Roland J. ..... 70 Goldthwaite Rd., Whitinsville, Mass.
Vander Beek, Eleanor J., 168, 24, 66 ..... Route No. 3, Pella, Iowa
Vander Bok, Marlene J., 168, 23, 69, 68 ..... 1504—16th St., Rock Valley, Iowa
Vander Brug, Duane E., 168, 100, 118, 160 ..... 1344 Wayburn, Grosse Pointe, Mich.
Vander Brug, Ellen J., 151, 103, 110 ..... 1344 Wayburn, Grosse Pointe, Mich.
Vande Ree, Doris M., 140 ..... 240 Vreeland Ave., Midland Park, N.J.
Vander Eems, Trina, 141, 114 ..... 40 N. 17th St., Paterson 2, N.J.
Vander Hart, Gerald P., 158, 60 ..... Route No. 2, Pella, Iowa
Vander Hart, Hilda, 141 ..... 1564 Pontiac Dr., S.E., Grand Rapids, Mich.
Vander Heide, Lloyd, 168, 118, 69 ..... Route No. 2, Smithville, Ont., Canada
Vande Riet, Marilyn L., 58 ..... 2052 College, S.E., Grand Rapids, Mich.
Vande Riet, Vernon D., 168 ..... Pease, Minn.
Vander Jagt, Donald J. ..... 1659 Wendler Ave., Grand Rapids, Mich.
Vander Klay, Stanley J., 168, 115 ..... 177—4th St., W., Owen Sound, Ont., Canada
Vander Klok, Roy C., 141, 108 ..... 720 Lynch St., S.W., Grand Rapids, Mich.
Vander Kooi, Lambert R., 168, 109 ..... Box 349, Lynden, Wash.
Vander Laan, Jack L., 151, 69 ..... 236 Port Sheldon Dr., Grandville, Mich.
Vander Linde, Geraldine, 151 ..... 426 Quimby St., N.E., Grande Rapids, Mich.
Vander Lip, Gilbert G., 168, 118 ..... 1116 Bates St., Grand Rapids, Mich.
Vander Lugt, Wilma B., 168 ..... 912 Cricklewood Dr., Grand Rapids, Mich.
Vander Meulen, Betty L., 168 ..... 1226 Leonard, N.W., Grand Rapids, Mich.
Vander Molen, Donald D. ..... 1039 Cooper Ave., Grand Rapids, Mich.
Vander Plaats, Betty A., 151 ..... Holland, Minn.
Vander Ploeg, Jack R., 168, 73 ..... 653 Griggs St., S.W., Grand Rapids, Mich.
Vander Ploeg, John, Jr. ..... 616 So. Park St., Kalamazoo, Mich.
Vander Ploeg, John ..... Hollandale, Minn.
Vander Schie, Joy D., 151 ..... 109 Banner St., Grand Rapids, Mich.
Vanderschoot, Allan G., 168 ..... 24 N.E. 25th St., Ft. Lauderdale, Fla.
Vander Stoep, Evert M., 141, 116 ..... Shiprock, N.M.
Vander Tuig, George ..... 1108 Cadillac Dr., S.E., Grand Rapids, Mich.
Vander Tuin, Jean M., 168 ..... 4863 Canal St., Grandville, Mich
Vander Veen, Arthur A., 104 ..... 3038 N. 32nd, Phoenix, Ariz.
Vander Veen, Bernice, 151 ..... Route No. 2, Elkhorn, Wis.
Vander Veen, Edward J., 168 ..... 5510 Cascade Rd., S.E., Grand Rapids, Mich.
Vander Veen, Joann M., 23 ..... 354 Drate St., Muskegon, Mich.
Vander Veen, Ronald M., 158 ..... Box 461, Ripon, Calif.
Vander Veen, Sondra J., 70 ..... 1448 Johnston St., S.E., Grand Rapids, Mich.
Vander Veer, Clarence J. ..... 63 E. McKinley Ave., Zeeland, Mich.
Vander Velde, Gerald ..... 1020 Courtney St., N.W., Grand Rapids, Mich.
Vander Wal, A. Jack, 158, 66 ..... 716 Watkins St., Grand Rapids, Mich.
Vander Wal, Robert P., 168 ..... 1130 Worden St. S.E., Grand Rapids, Mich.
Vander Wall, Francis J., 168 ..... 8131 State Line, Munster, Ind.
Vander Wall, Lorraine M., 168 ..... 1511 Ridge Rd., Munster, Ind.
Vander Wall, Marvin L., 168 ..... 816 Watkins, Grand Rapids, Mich.
Vander Wall, Wallace (Dick), 141, 108, 121 ..... Garnet St., Route No. 1, Mentone, Calif.
Vander Weele, Mrs. Viola ..... 701 Giddings S. E., Grand Rapids, Mich.
Vander Werf, Donald G., 168, 109 ..... Colton, So. Dak.
Vander Werf, Loren J. ..... 3430 Byron Center Ave., Grand Rapids 9, Mich.
Vanderwerff, Neal G., 158, 93 ..... 8719 Seventeenth St., N.W., Seattle 7, Wash.
Vanderwerp, Vincent G., 168, 66 ..... 111 East 10th St., Holland, Mich.
Vander Woude, Hugh G., 109, 119 ..... 150 E. Burton St., Grand Rapids, Mich.
Vander Woude, Marilyn J., 169 ..... Route No. 1, Wayland, Mich.

Vander Zaag, LaVonne R., 169, 68 ..... 8486 Harlow, Byron Center, Mich.
Vander Zee, Jean L., 158 ..... 3110 Ridge Road, Highland, Ind.
Vander Ziel, Alice J., 169, 25 ..... 1206 Ninth St., Saskatoon, Sask., Canada
Vander Ziel, Bernard C., 169 ..... 1206 Ninth St., Saskatoon, Sask., Canada
Vander Swaag, Janet, 169, 26, 38, 83 ..... 447 College Ave., Holland, Mich.
Vanderzyden, Nancy C., 151, 100, 104, 114, 69 ..... 3196 Wooster Rd., Rocky River 16, Ohio
Vande Voort, Letha N., 58, 151 ..... 1345 Thomas, S.E., Grand Rapids, Mich.
Van Dokkumburg, Stanley W. ..... 117 Third Ave., Sioux Center, Iowa
Van Domelen, John E. ..... 7609 Carlyle Ave., Miami Beach, Fla.
Van Drunen, Beverly J., 158 ..... 1645 Ridge Road, Munster, Ind.
Van Drunen, William, 158 ..... 385 West 159th St., So. Holland, Ill.
Van Dyk, Frederick J., 158 ..... 544 Giddings, S.E., Grand Rapids, Mich.
Van Dyk, Henry J. L., 141, 104, 113, 116 ..... 111 Santa Clara, Alameda, Calif.
Van Dyke, Henry, Jr., 158, 109 ..... 1123 Logan, S.E., Grand Rapids, Mich.
Van Dyke, Marcia A., 169 ..... 4180 Baldwin St., Hudsonville, Mich.
Van Dyke, Merle G., 169, 66 ..... 176 West 27th St., Holland, Mich.
Van Dyken, Eugene, 141, 116 ..... 2027—28th St., S.W., Grand Rapids, Mich.
Van Eek, Arie G., Jr., 141, 118, 69 ..... Route No. 5, Geneva, Ont., Canada
Van Eenenaam, Lois A., 151 ..... 123 Baynton, N.E., Grand Rapids, Mich.
Van Egmond, Peter, 141 ..... Fronthill, Ont., Canada
Van Engen, Jim F., 158 ..... Doon, Iowa
Van Englehoven, Clarence A., 169, 109 ..... Route No. 1, Pella, Iowa
Van Essen, Lester, 169, 69 ..... Edgerton, Minn.
Van Gent, Donald W. ..... 601 E. Second, Pella, Iowa
Van Grouw, Eugene A., 169, 119 ..... 115 W. 5th St., Orange City, Iowa
Van Hal, Guert, 141 ..... Route No. 1, Sully, Iowa
Van Halsema, Helen E., 142, 26, 37, 38, 39, 142 ..... 130 Division, Hudsonville, Mich.
Van Harken, Florence M., 142, 100, 101, 105 ..... 830 Prince St., Grand Rapids, Mich.
Van Harken, Robert L. ..... 201 Webster Ave., Rochester, N.Y.
Van Harn, Gordon L. ..... 613 Port Sheldon Dr., Grandville, Mich.
Van Harn, Roger, 142, 37, 39, 107, 95 ..... 613 Port Sheldon Dr., Grandville, Mich.
Van Heest, Marlene J., 169, 111 ..... 199th St., Burnham Ave., Lansing, Ill.
Van Herp., Vivian J., 104, 65, 69 ..... 1746 Giddings, S.E., Grand Rapids, Mich.
Van Hofwegen, Harold A. ..... 2803 Pierce St., Sioux City, Iowa
Van Hook, Marguerite, 158 ..... 125 Colfax Ave., Clifton, N.J.
Van Houte, Paul ..... 994 Enfield, Thompsonville, Conn.
Van Houte, Samuel, 117 ..... 994 Enfield, Thompsonville, Conn.
Van Honten, Ruthe, 142, 121 ..... 2026 Huizen Ave., Grand Rapids, Mich.
Van Kley, Marlene R., 169, 23 ..... 425 East 164th Place, South Holland, Ill.
Van Kuiken, James, 158, 92, 66 ..... 2645 Union, S.E., Grand Rapids, Mich.
Van Liere, Evelyn ..... Colton, S.D.
Van Manen, Esther, 69 ..... 4609 Richmond, Grand Rapids, Mich.
Van Mouwerick, Hans, 169 ..... 645 Sunnyside, Redlands, Calif.
Van Noord, Esther, 115 .....
Van Nuis, Cornelius, 158 ..... 349 Atlas, S.E., Grand Rapids, Mich.
Van Nuis, Josina ..... 349 Atlas, S.E., Grand Rapids, Mich.
Van Nuis, Pieter, 151 ..... 349 Atlas, S.E., Grand Rapids, Mich.
Van Oyen, Durant, 158, 120 ..... Box 142, R.R. No. 1, Chicago Heights, Ill.
Van Oyen, Gerald, 142, 118 ..... Box 142, R.R. No. 1, Chicago Heights, Ill.
Van Polen, Donald, 169 ..... Lake Odessa, R.R. No. 2, Ionia, Mich.
Van Putten, Ron, 158 ..... 1936 Newton, S.E., Grand Rapids, Mich.
Van Rees, Leon ..... 656 Bates St., Grand Rapids, Mich.
Van Ryn, Russell J. ..... 1128 East Fulton, Grand Rapids, Mich.
Van Solkema, Jacquelyn, 158, 66 ..... 64 Washington, Grandville, Mich.
Van Solkema, Verna, 169, 68 ..... 8582 Byron Center Rd., Byron Center, Mich.
Van Someren, Dean, 158 ..... Box 146, Baldwin, Wis.
Van Sprange, Joan A. ..... 1003 Baxter, Grand Rapids, Mich.
Van Staalduinen, Len Jr., 142, 107 ..... Box 143, Pantiego, N.C.
Van Tholen, Margaret Elaine, 161 ..... 1400 South Highland, Berwyn, Ill.
Van Til, Carolyn, 169, 23, 110, 123 ..... 155 North 12th St., Paterson, N.J.
Van Til, Elissa, 169, 69 ..... 935 Hancock, S.E., Grand Rapids, Mich.
Van Till, Henrietta, 158, 110 ..... Route No. 2, Box 469, Ripon, Calif.
Van Valkenburg, Martin R., 169 ..... 2435 Borghum Ave., N.E., Grand Rapids, Mich.
Van Valkenburg, Ronald, 92, 69, 68 ..... 867 Reynard, S.E., Grand Rapids, Mich.
Van Vliet, Peter D., 92, 84, 66 ..... 1417 Escott Ave., N.W., Grand Rapids, Mich.
Van Vugt, Ernest, 142, 112 ..... 540 Logan Street, Grand Rapids, Mich.
Van Wieren, William H., 169, 110 ..... R.R. No. 1, Hensall, Ont., Canada
Van Wyk, Helen, 169, 119 ..... Pantego, N.C.
Van Wyk, Henry C., 142 ..... 965 Fremont, N.W., Grand Rapids, Mich.
Van Wyk, Lambert, Jr., 109, 119 ..... Route No. 1, Pantego, N.C.
Van Wyhe, William K. ..... 2320 Stratmore, Lansing, Mich.
Van Zanten, Henry ..... Box 330, Route No. 1, Lynden, Wash.
Van Zanten, Ida, 169, 119 ..... Lynden, Wash.
Van Zomeren, Doris, 158, 121, 83 ..... R.R. No. 2, Pella, Iowa
Van Zomeren, Joan F., 158, 104, 110, 121, 83 ..... R.F.D. No. 2, Pella, Iowa
Vaughan, Paul, 151 ..... 1644 South Penn., Denver, Colo.
Veenema, Melvin ..... 98 Suncrest Ave., North Haledon, N.J.
Veenstra, Maurice ..... 2059—28th St., S.E., Grand Rapids, Mich.
Veenstra, Ralph, 169 ..... 2059—28th St., S.E., Grand Rapids, Mich.
Veenstra, Ronald, 66 ..... 1111 Eleventh St., N.W., Grand Rapids, Mich.
Veldheer, Joyce, 121 ..... Platte, S. Dak.
Veldhouse, Jay V., 142 ..... 855 Oakhill, Grand Rapids, Mich.
Veldman, Delores, 169, 66 ..... 1436 Kalamazoo, S.E., Grand Rapids, Mich.
Veltema, Adelaide, 169, 111, 119 ..... 3953 Van Buren, Hudsonville, Mich.
Velzen, Frances, 170, 25 ..... 47 Struyk Ave., Paterson, N.J.
Veneman, Janice, 151, 101, 121 ..... Route No. 2, Box 1069, Modesto, Calif.
Venema, Joan, 170, 68 ..... 819 Giddings Ave., S.E., Grand Rapids, Mich.
Venhuizen, Samuel R., 170 ..... 2479 Byron Center Rd., Grand Rapids, Mich.
Verbridge, Barbara A., 170, 26 ..... 2706 South Burdick, Kalamazoo, Mich.
Ver Burg, Alvin, 170 ..... 6555 Division Ave., S., Grand Rapids, Mich.
Verduin, Norma J., 170, 26 ..... Delavan, Wis.
Ver Hey, Dean, 58, 68 ..... Hollandale, Minn.
Verhoven, Arlene, 158, 119, 66 ..... Route No. 5, Box 609C, Hanford, Calif.
Vermaat, Adele, 170, 26 ..... 104 East 25th St., Holland, Mich.
Vermaat, Peter, 170 ..... 104 East 25th St., Holland, Mich.
Vermeer, Evert W., 122, 73, 58, 88 ..... R.R. No. 1, Sumas, Wash.
Ver Meulen, Victor, 69 ..... 307 Aurora, S.E., Grand Rapids, Mich.
Ver Schure, Robert S., 142, 108 ..... 173 North Wabash, Battle Creek, Mich.
Versluis, Warren, 151, 75 ..... 72 Maynard, Grand Rapids, Mich.
Versluys, James E., 143 ..... 1316 Elliott St., S.E., Grand Rapids, Mich.
Verstrate, John B., 159 ..... 1040 Bates St., Grand Rapids, Mich.
Vette, Robert ..... 221¼ Clinton, Grand Haven, Mich.
Veurink, Daniel B., 170 ..... R.R. No. 3, Grant, Mich.
Viss, Paul, 170 ..... Prinsburg, Minn.

Visser, Esther, 159 ..... 1235 Lee St., Grand Rapids, Mich.
Visser, Grace, 170 ..... 2059 Bauer Rd., Jenison, Mich.
Visser, George ..... 149 Tyler St., Grandville, Mich.
Voetberg, Dorothy, 144, 65, 68 ..... 7157 Kalamazoo, Caledonia, Mich.
Voetberg, James H. ..... 7157 Kalamazoo, Caledonia, Mich.
Vogel, Cora, 159 ..... R.R. No. 1, Newago, Mich.
Vogel, A. Margaret, 159 ..... R.R. No. 2, Everson, Wash.
Vogel, Marguerite, 143, 107 ..... 947 Dunham, Grand Rapids, Mich.
Voogd, Pearl, 159 ..... 3259 West 96th St., Evergreen Park, Ill.
Voorman, Jane G. ..... Howard St., Wortendyke, N.J.
Vos, Arlene, 159, 119 ..... R.R. No. 1, Kellogg, Iowa
Vos, Clarence, 159, 109 ..... Sully, Iowa
Vos, Jeanne, 170 ..... Kellogg, Iowa
Vos, Nelvin, 143, 39, 101, 104, 113, 117 ..... Edgerton, Minn.
Voskuil, Louis, 159, 69 ..... First St., Cedar Grove, Wis.
Vredeveld, Harvey L., 109 ..... 100 Dwight Ave., S.E., Grand Rapids, Mich.
Vredevoogd, Carolyn, 143, 102, 104, 121, 123, 61, 80, 66 ..... 44th St., Grandville, Mich.
Vree, Anna J., 170, 111 ..... 325 West 103rd Pl., Chicago, Ill.
Vree, Joanne M., 151 ..... 10201 Wentworth, Chicago, Ill.
Vreeman, Jeneane, 143, 110, 111, 121 ..... 1611 Sibley Blvd., South Holland, Ill.
Vreugdenhil, Joanne, 170 ..... 315 Second St., Sioux Center, Iowa
Vrieland, Curtis, 159, 66 ..... 730 Ardmore St., S.E., Grand Rapids, Mich.
Vriend, Evelyn, 159, 119 ..... Houston, British Columbia, Canada
Vriesman, Thomas, 170 ..... 211 Mason Ave., Muskegon, Mich.
Vroom, Joann, 170, 23 ..... 3687 Chatsworth, Detroit, Mich.
Vroon, Donald, 86, 79 ..... Frederick Court, Wyckoff, N.J.
Vroon, John W., 170 ..... Frederick Court, Wyckoff, N.J.

W

Waalkes, Warren M., 143 ..... 2017 Seventh, N.W., Grand Rapids, Mich.
Waanders, Cora Mae, 145 ..... Hull, Iowa
Waanders, Doris, 170, 24 ..... Hull, Iowa
Wabeke, Hilda Ann, 159, 116 ..... R.R. No. 1, Dorr, Mich.
Walhout, Clarence, 151, 113 ..... 991 Oak Ave., Muskegon, Mich.
Walker, Mrs. Joyann, 143 ..... 3665 Eastern Ave., Grand Rapids, Mich.
Walters, Alden G., 159 ..... R.R. No. 1, Zeeland, Mich.
Warmenhoven, Paul J., 170 ..... 1000 Blaine, Sunnyside, Wash.
Warners, John, 159, 92, 81 ..... 915 Watkins St., S.E., Grand Rapids, Mich.
Wassink, Harry, Jr. ..... 835 Eastern Ave., S.E., Grand Rapids, Mich.
Weeber, Thomas A., 170 ..... 1237 Crosby, N.W., Grand Rapids, Mich.
Weeks, Lois M., 170 ..... 1019 Calvin, S.E., Grand Rapids, Mich.
Weening, Ann L., 143, 36, 105, 65, 68 ..... 5615 South Westnedge, Kalamazoo, Mich.
Welsh, Gerald ..... Box 67, Sand Lake, Mich.
Werkema, Douglas, 170 ..... 3961 Chatsworth, Detroit 24, Mich.
Westendorp, Shirley, 159 ..... 1259 Burton St., S.W., Grand Rapids, Mich.
Westmaas, Richard A., 143, 126, 73, 71, 68 ..... R.R. No. 2, Tustin, Mich.
Westra, Eugene, 170, 69 ..... 4123 Mohler, N.W., Grand Rapids, Mich.
Westra, Jerome ..... 860 Franklin St., S.E., Grand Rapids, Mich.
Westveer, Jeanne A., 170 ..... 1106 McReynolds, Grand Rapids, Mich.
Wevers, Richard, 170 ..... Baldwin, Wis.
Wevers, Theodore, 171, 118 ..... 710 Bates St., S.E., Grand Rapids, Mich.
Weyant, John W. ..... 2723 Sixth Ave., Altoona, Pa.
Wezeman, Claude ..... 1824 Philadelphia, S.E., Grand Rapids, Mich.
Wiebenga, Robert L., 151, 69 ..... 847 Watkins, S.E., Grand Rapids, Mich.
Wierda, Mary C., 171, 26 ..... R.R. No. 1, Manhattan, Mont.
Wierenga, Edipna, 171 ..... 11323—11 A Ave., Edmonton, Alberta, Canada
Wierenga, Rodney D., 143 ..... 2484 Oakwood Ave., Grand Rapids, Mich.
Wiers, Brandon ..... 618 Paris, S.E., Grand Rapids, Mich.
Wiers, Grace A., 171, 123, 69 ..... 618 Paris Ave., S.E., Grand Rapids, Mich.
Wiersma, Jack, 151 ..... Box 534, Lacombe, Alberta, Canada
Wiersma, Theodore L., 159 ..... 513 Church St., Whitinsville, Mass.
Wiersma, William C., 171 ..... 959 Logan, S.E., Grand Rapids, Mich.
Wigboldy, Homer J., 144, 71 ..... 649 Griggs, S.E., Grand Rapids, Mich.
Wildeboer, Gladys ..... 1810 Eastern Ave., Grand Rapids, Mich.
Williams, Donald ..... Route No. 1, Martin, Mich.
Williams, Robert M. ..... 2813 Wyoming, S.W., Grand Rapids, Mich.
Winkelhorst, Carol M., 171 ..... 826 Dewey Ct., Sheboygan, Wis.
Winkels, Shirley, 171, 23 ..... R.R. No. 1, Zeeland, Mich.
Wispelwey, Emma, 110 ..... 345 Madison Ave., Clifton, N.J.
Wisse, Donald, 144, 118 ..... 855 Oakhill, Grand Rapids, Mich.
Witt, Cornelius, Jr., 71, 58, 69 ..... Irenton, Iowa
Witteveen, Charles E., 159, 122, 61, 71, 92, 84, 68 ..... R.F.D. No. 4, Fremont, Mich.
Witvoet, Lowell ..... 24 Lone St., Bowmanville, Ont., Canada
Wobma, Christina M., 144, 111 ..... 2792—64th St., S.W., Byron Center, Mich.
Wolma, Carol, 171 ..... 1134 Maplegrove, N.W., Grand Rapids, Mich.
Wolters, Burton J. ..... R.R. No. 2, Fremont, Mich.
Wolters, Dale, 144 ..... R.R. No. 3, Holland, Mich.
Wolters, Lavonne A., 159, 68 ..... 415 East Main St., Fremont, Mich.
Wolters, Lois E., 171, 24, 66 ..... 4348 South State Rd., Fremont, Mich.
Wolthuis, Ralph J., 144 ..... 663 High St., S.W., Grand Rapids, Mich.
Woodruff, Doris A., 144, 110, 66 ..... 1022 Cooper Ave., S.E., Grand Rapids, Mich.
Wordhouse, Marcia A., 159, 116, 123 ..... 1474 Calvin Ave., S.E., Grand Rapids, Mich.
Woudenberg, Herman, 171 ..... 839 Watkins, S.E., Grand Rapids, Mich.
Woudstra, Sierd ..... 1029 Baxter, S.E., Grand Rapids, Mich.
Wyatt, Alan L. ..... 139 Lafayette, S.E., Grand Rapids, Mich.

Y

Yff, Charles ..... 724 Shamrock, Grand Rapids, Mich.
Yff, Joanne, 159 ..... 2344 Burchard, Grand Rapids, Mich.
Yff, Robert N., 171 ..... 3667 Randolph, Lansing, Ill.
Youngsma, Curtis T., 171 ..... 750 Plymouth Rd., Grand Rapids, Mich.

Z

Zandstra, Barbara J., 171, 26 ..... 1412 West 16th St., Sioux City, Iowa
Zandstra, Charles L., 112 ..... 10138 Wicker Blvd., Highland, Ind.
Zeeff, Terrell M., 171 ..... 1101 Courtney, N.W., Grand Rapids, Mich.
Zegers, Johanna, 159 ..... 79 Valley Rd., Paterson, N.J.
Zegers, John E., 171, 58 ..... 79 Valley Rd., Paterson, N.J.
Zellenga, Trudye, 24 ..... 614 North 43rd St., Omaha, Nebr.
Zeinstra, Wilma J., 159, 100 ..... R.R. No. 1, Zeeland, Mich.
Zondervan, Bernard D., 171, 82 ..... 438 Brookside Drive, S.E., Grand Rapids, Mich.
Zoodsma, Richard ..... 1326 Benjamin, S.E., Grand Rapids, Mich.
Zuidema, Marvin A., 171, 110 ..... 595 Oak Ave., Muskegon, Mich.
Zwaanstra, John, 159 ..... 2116 South Logan, Denver, Colo.

Zwagerman, Richard ..... 132 North School St., Hudsonville, Mich.
Zwart, Edward N. ..... 1412 Sherman St., Grand Rapids, Mich.
Zwiep, Elsa, 144, 160, 101, 119, 121, 68 ..... 1789 South Shore Dr., Holland, Mich.
Zwiers, John C., 101, 105, 58 ..... 10601 South Vernon, Chicago, Ill.
Zwier, Linda, 171, 25 ..... R.R. No. 3, Box 273, Chicago Heights, Ill.
Zylstra, Bernard, 151 ..... 417—36th St., S.W., Grand Rapids, Mich.
Zylstra, Irvin, 159 ..... 917 Adams St., S.E., Grand Rapids, Mich.
Zylstra, Marilynn A., 159, 111, 116, 66 ..... 1307 Logan, S.E., Grand Rapids, Mich.
Zylstra, Marvin K., 151, 115, 69 ..... 1479 Whitcomb Ave., Des Plaines, Ill.
Zylstra, Phyllis A., 145, 111, 115, 69 ..... 1307 Logan, S.E., Grand Rapids, Mich.

SEMINARY STUDENTS
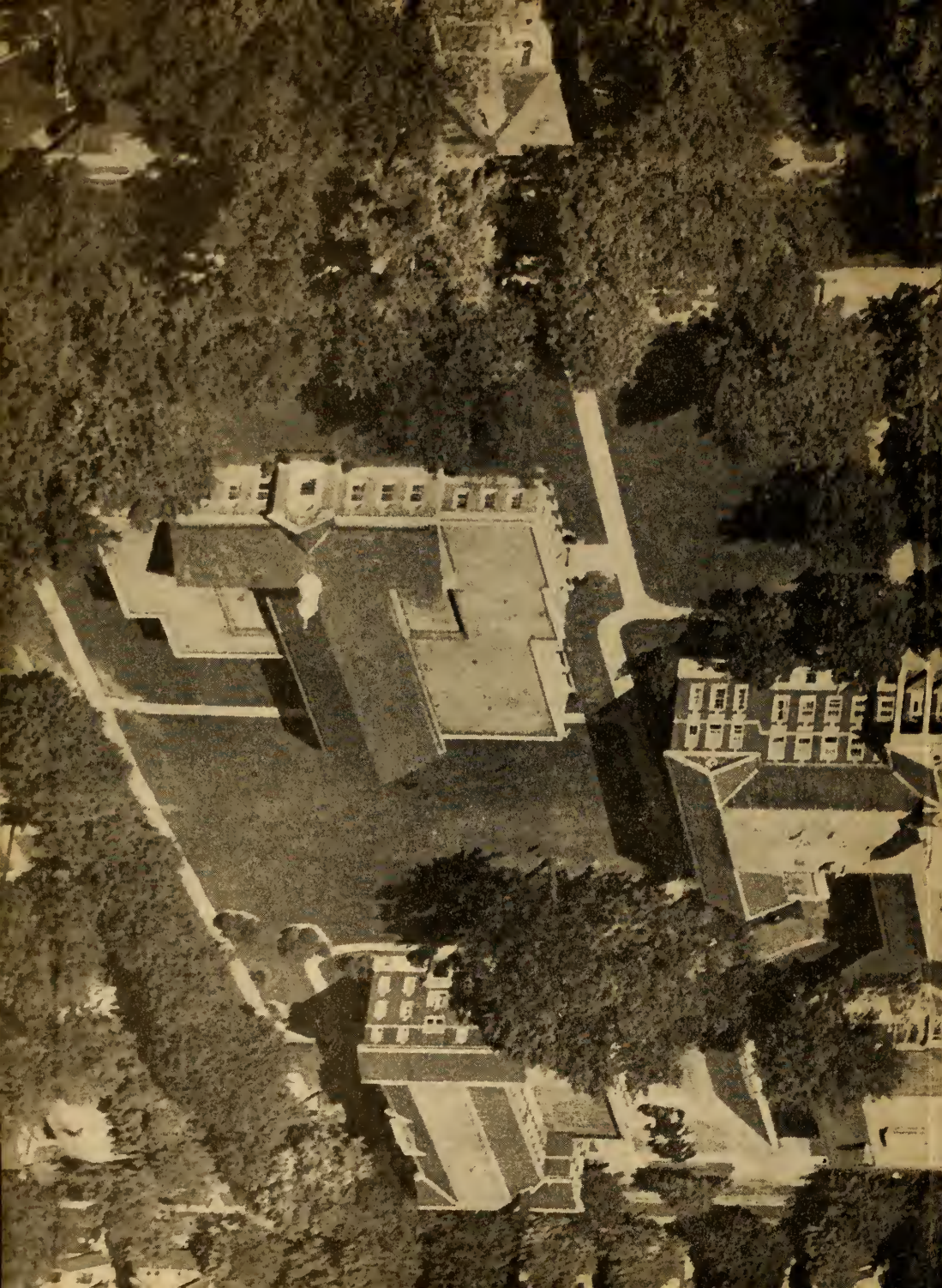
Aardsma, Dirk H., 183, 180, 185 ..... 1306 Cass Ave., S.E., Grand Rapids, Mich.
Arkema, Alan A., 176 ..... 1236 Dunham St., S.E., Grand Rapids, Mich.
Baas, Harvey J., 180 ..... 857½ Logan St., S.E., Grand Rapids, Mich.
Bakker, Paul E., 176 ..... 915 Oakhill St., S.E., Grand Rapids, Mich.
Beelen, Marvin, 182, 176 ..... 447 Fuller Ave., S.E., Grand Rapids, Mich.
Bergsma, Calvin L., 181 ..... 816 Isabella Ct., S.E., Grand Rapids, Mich.
Bergsma, Derke, 179, 182 ..... 425 Union Ave., S.E., Grand Rapids, Mich.
Bergsma, John H., 180 ..... 623 Worden St., S.E., Grand Rapids, Mich.
Bode, Harold, 176, 184 ..... 701 Giddings Ave., S.E., Grand Rapids, Mich.
Boelkins, Winston C., 180, 184 ..... 1030 Kalamazoo Ave., S.E., Grand Rapids, Mich.
Boerkoel, Benjamin J., 181 ..... 1122½ Sigsbee St., S.E., Grand Rapids, Mich.
Boeskool, Roy, 176 ..... 844 Bates St., S.E., Grand Rapids, Mich.
Boonstra, John S., 176 ..... 856 Wealthy St., S.E., Grand Rapids, Mich.
Bouma, Dick C., 176 ..... 1142 Kalamazoo Ave., S.E., Grand Rapids, Mich.
Bouma, Henry, 181, 184, 186 ..... 356 Eureka Ave., S.E., Grand Rapids, Mich.
Bronkema, Ralph W., 176 ..... 105 Diamond Ave., S.E., Grand Rapids, Mich.
Brouwer, Theodore L., 181, 186 ..... 1150 Worden St., S.E., Grand Rapids, Mich.
Buining, Rodger J., 180 ..... 929 Hancock St., S.E., Grand Rapids, Mich.
Byker, John J., 177 ..... 945 Virginia St., S.E., Grand Rapids, Mich.
Bylsma, John, 180 ..... 821 Lincoln Ave., N.W., Grand Rapids, Mich.
Cooke, Edward G., Jr., 177, 186 ..... 920 Thomas St., S.E., Grand Rapids, Mich.
DeBoer, Floyd R., 177 ..... 623 Worden St., S.E., Grand Rapids, Mich.
Den Herder, Bert, 180 ..... 6757 Adrian Ave., S.E., Grand Rapids, Mich.
De Rooy, Henry M., 181, 184 ..... 731 Paris Ave., S.E., Grand Rapids, Mich.
DeVries, Paul F., 180 ..... 455 E. Fulton St., Grand Rapids, Mich.
DeVries, William T., 177 ..... 730 Bates St., S.E., Grand Rapids, Mich.
Doornbos, Marvin R., 181 ..... 2312 Camden Ave., S.W., Grand Rapids, Mich.
Doornbos, Milton R., 181 ..... 2312 Camden Ave., S.W., Grand Rapids, Mich.
Dykema, Earl D., 177 ..... 1024½ Baxter St., S.E., Grand Rapids, Mich.
Ebbers, George B., 180, 186 ..... 236 Prospect, N.E., Grand Rapids, Mich.
Ebbers, John T., 181 ..... 219 College Ave., S.E., Grand Rapids, Mich.
Ellens, Jay H., 181 ..... 357 Eureka Ave., S.E., Grand Rapids, Mich.
Groen, John G., 181 ..... 639 Prince St., S.E., Grand Rapids, Mich.
Haan, Albert J., 177 ..... 1737 Wendler Ave., S.W., Grand Rapids, Mich.
Haven, Bernard, 177, 184, 185 ..... 1020 Benjamin Ave., S.E., Grand Rapids, Mich.
Holtenga, Dewey J., Jr., 180, 184 ..... 1102 Madison Ave., S.E., Grand Rapids, Mich.
Holwerda, David E., 182, 181, 186 ..... 7821 Cottonwood Dr., Grand Rapids, Mich.
Hugen, Melvin D., 183, 181 ..... 1414 Logan St., S.E., Grand Rapids, Mich.
Hulst, John B., 177, 183 ..... 306 LaGrave Ave., S.E., Grand Rapids, Mich.
Keegstra, Robert, 180 ..... 1000 Thomas St., S.E. Grand Rapids, Mich.
Koops, Hugh A., 182, 181 ..... R.R. No. 2, Holland, Mich.
Kosten, William, 182, 180, 185 ..... 3134 Lake Michigan Dr., N.W., Grand Rapids, Mich.
Leugs, John, 181, 185, 186 ..... 1314 Sigsbee St., S.E., Grand Rapids, Mich.
Lewis, Edson T., Jr., 181 ..... 356 Eureka Ave., S.E., Grand Rapids, Mich.
Lont, James, 178, 183 ..... 1414 Logan St., S.E., Grand Rapids, Mich.
MacLeod, Angus M., 178 ..... 1139 Baxter St., S.E., Grand Rapids, Mich.
Marlink, Earl C., 180, 184 ..... 1141 Hall St., S.E., Grand Rapids, Mich.
Matheis, Jack J., 180 ..... 1015 Bates St., S.E., Grand Rapids, Mich.
Meppelink, John L., 178 ..... 543 Norwood Ave., S.E., Grand Rapids, Mich.
Newhouse, Sidney, 178, 183 ..... 32—34th St., S.W., Grand Rapids, Mich.
Niewenhuis, Calvin W., 181, 186 ..... 738 Cambridge, S.E. Grand Rapids, Mich.
Postman, John W., 181, 186 ..... 1142 Watkins St., S.E., Grand Rapids, Mich.
Punt, Neal, 178 ..... 728 Baldwin St., S.E., Grand Rapids, Mich.
Quartel, Jacob A., 181 ..... 639 Prince St., S.E., Grand Rapids, Mich.
Rickers, John C., 180 ..... 1014 Worden St., S.E., Grand Rapids, Mich.
Riemersma, John, 178 ..... 1126 Logan St., S.E., Grand Rapids, Mich.
Roelofs, Harlan R., 180, 184, 186 ..... 944 Bates St., S.E., Grand Rapids, Mich.
Rubingh, Eugene F., 180, 186 ..... 911 Logan St., S.E., Grand Rapids, Mich.
Smith, Thomas L., 180 ..... 524 Eastern Ave., S.E., Grand Rapids, Mich.
Spee, George R., 180 ..... 321 Benjamin Ave., S.E., Grand Rapids, Mich.
Sprik, Hubert J., 178, 186 ..... 1015 Franklin St., Grand Rapids, Mich.
Steenstra, Charles, 183, 182, 180 ..... 1125½ Thomas St., S.E., Grand Rapids, Mich.
Stezink, Martin, 179, 186 ..... 1015 Franklin St., S.E., Grand Rapids, Mich.
Stob, William K., 180 ..... 1102 Madison Ave., S.E., Grand Rapids, Mich.
Teunissen, William, 179 ..... 549 Hall St., S.W., Grand Rapids, Mich.
Tjapkes, Robert H., 181 ..... 842 Thomas St., S.E., Grand Rapids, Mich.
Tuininga, Cecil W., 180 ..... 1150 Watkins St., S.E., Grand Rapids, Mich.
Uitvlugt, Jacob W., 180, 185, 186 ..... 127 Packard St., S.E., Grand Rapids, Mich.
Vande Kieft, Richard J., 180, 185, 186 ..... 1209 Underwood Ave., S.E., Grand Rapids, Mich.
Vander Ark, Jay C., 181, 184, 186 ..... 921 Sherman St., S.E., Grand Rapids, Mich.
Vander Beek, Wm., 186 ..... 927 Adams St., S.E., Grand Rapids, Mich.
Vander Bilt, Maas, 179, 184, 185 ..... 920 Dunham St., S.E., Grand Rapids, Mich.
Van Dijk, Jan, 181 ..... 1239 E. Fulton St., Grand Rapids, Mich.
Van Dyk, Wilbert M., 180, 184 ..... 844 Bryant St., S.W., Grand Rapids, Mich.
Van Dyken, Harry, 179 ..... 1346 Butler Ave., S.E., Grand Rapids, Mich.
Van Essen, Clarence, 181 ..... 1101 Bemis St., S.E., Grand Rapids, Mich.
Van Groningen, Gerard, 179, 184 ..... 570 Van Allen, S.E., Grand Rapids, Mich.
Van Meurs, Peter, 181 ..... 945 Thomas St., S.E., Grand Rapids, Mich.
Van Ryn, John G., 181, 186 ..... 1150 Worden St., S.E., Grand Rapids, Mich.
Van Shooten, Clarence, 178, 182, 186 ..... 512 Franklin St., S.E., Grand Rapids, Mich.
Veenstra, A. Paul, 180 ..... 756 Burton St., S.E., Grand Rapids, Mich.
Venema, Alvin, 179 ..... 2166 Horton Ave., S.E., Grand Rapids, Mich.
Venema, Richard J., 179 ..... 860 Fraklin St., S.E., Grand Rapids, Mich.
Visscher, Henry, 180, 185, 186 ..... 1251 Kalamazoo Ave., S.E., Grand Rapids, Mich.
Vogelzang, Nicholas, 180, 186 ..... 1311 Calvin Ave., S.E., Grand Rapids, Mich.
Voortman, Syburn M., 179 ..... 21 Dennis Ave., S.E., Grand Rapids, Mich.
Westveer, Rodney W., 183, 180 ..... 1110 McReynolds Ave., N.W., Grand Rapids, Mich.